

L'Open Univer-City

«L'université, un univers ouvert à la ville»
The Wicker, Sheffield, Angleterre

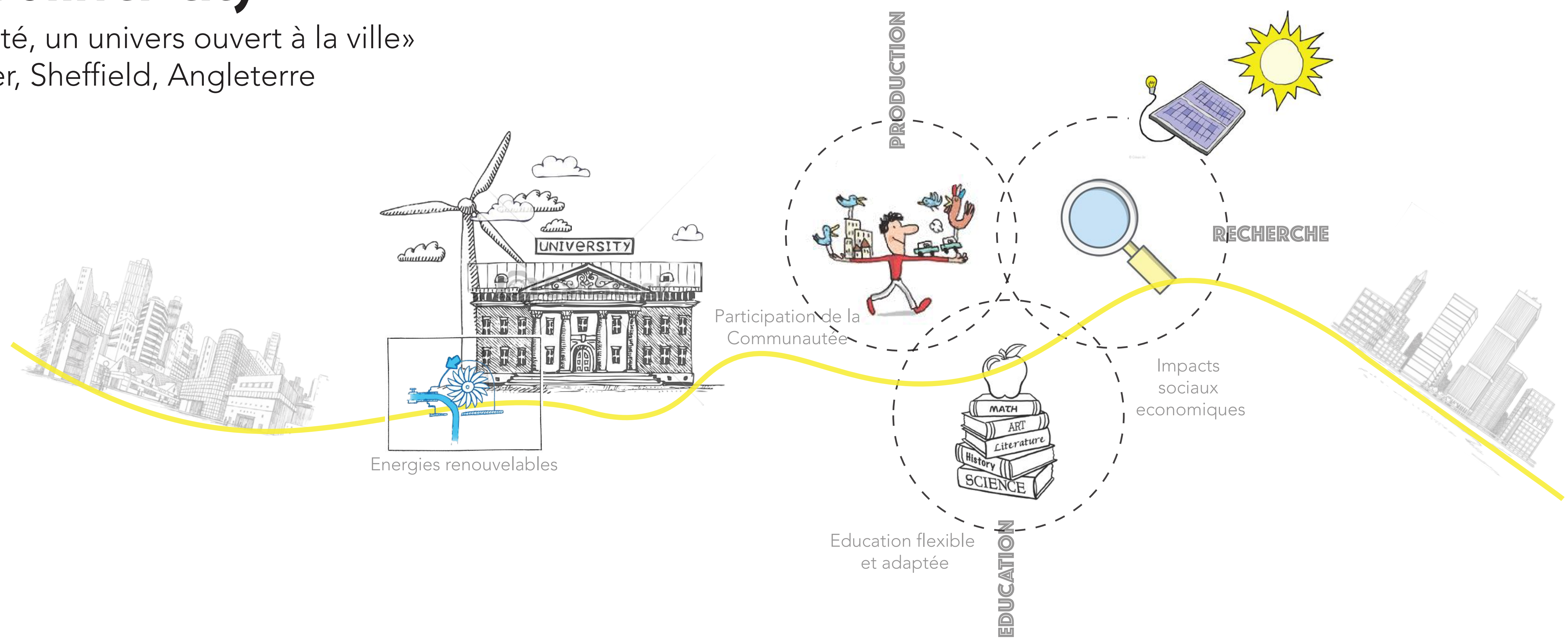

LOCALISATION ET CONTEXTE

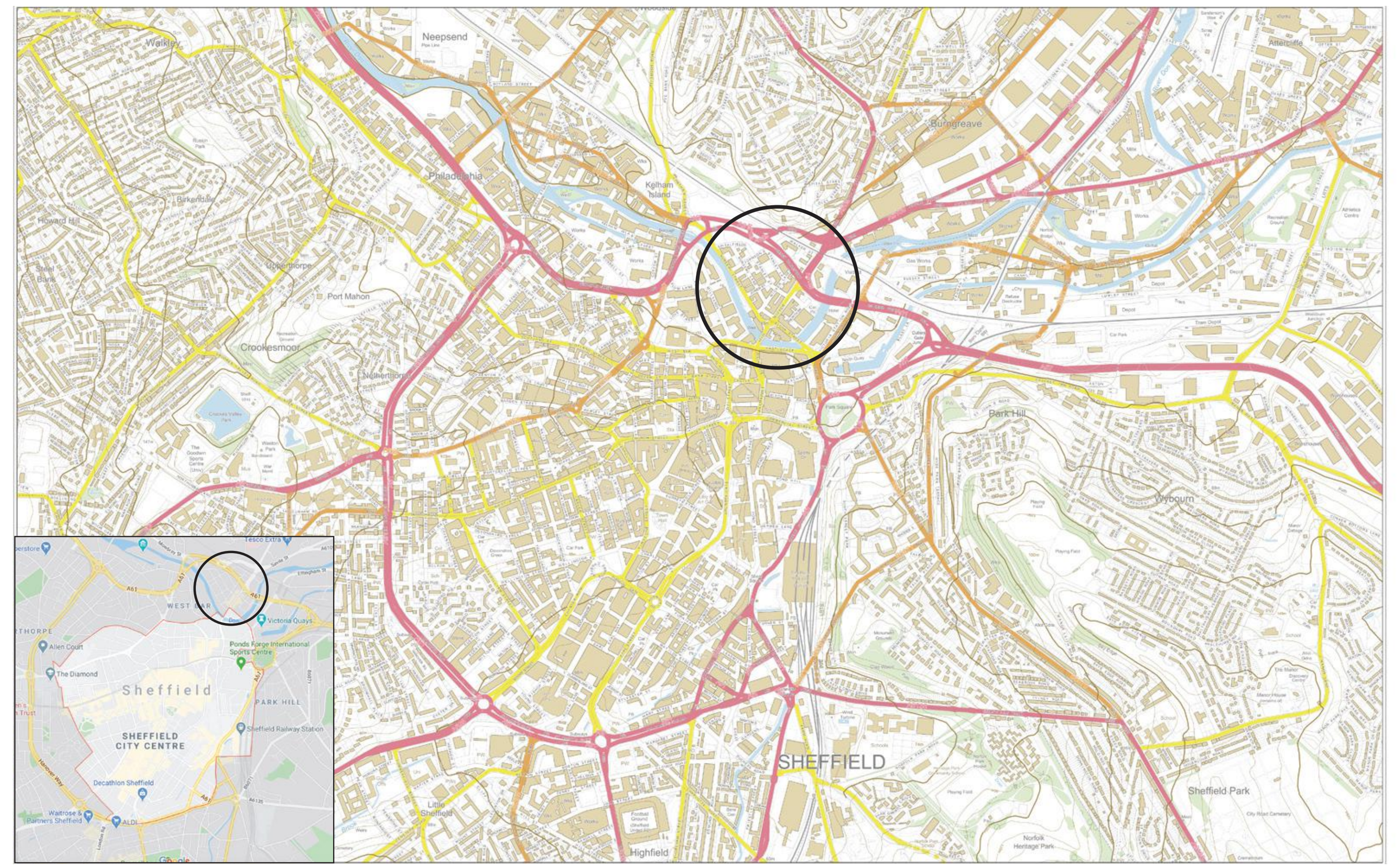
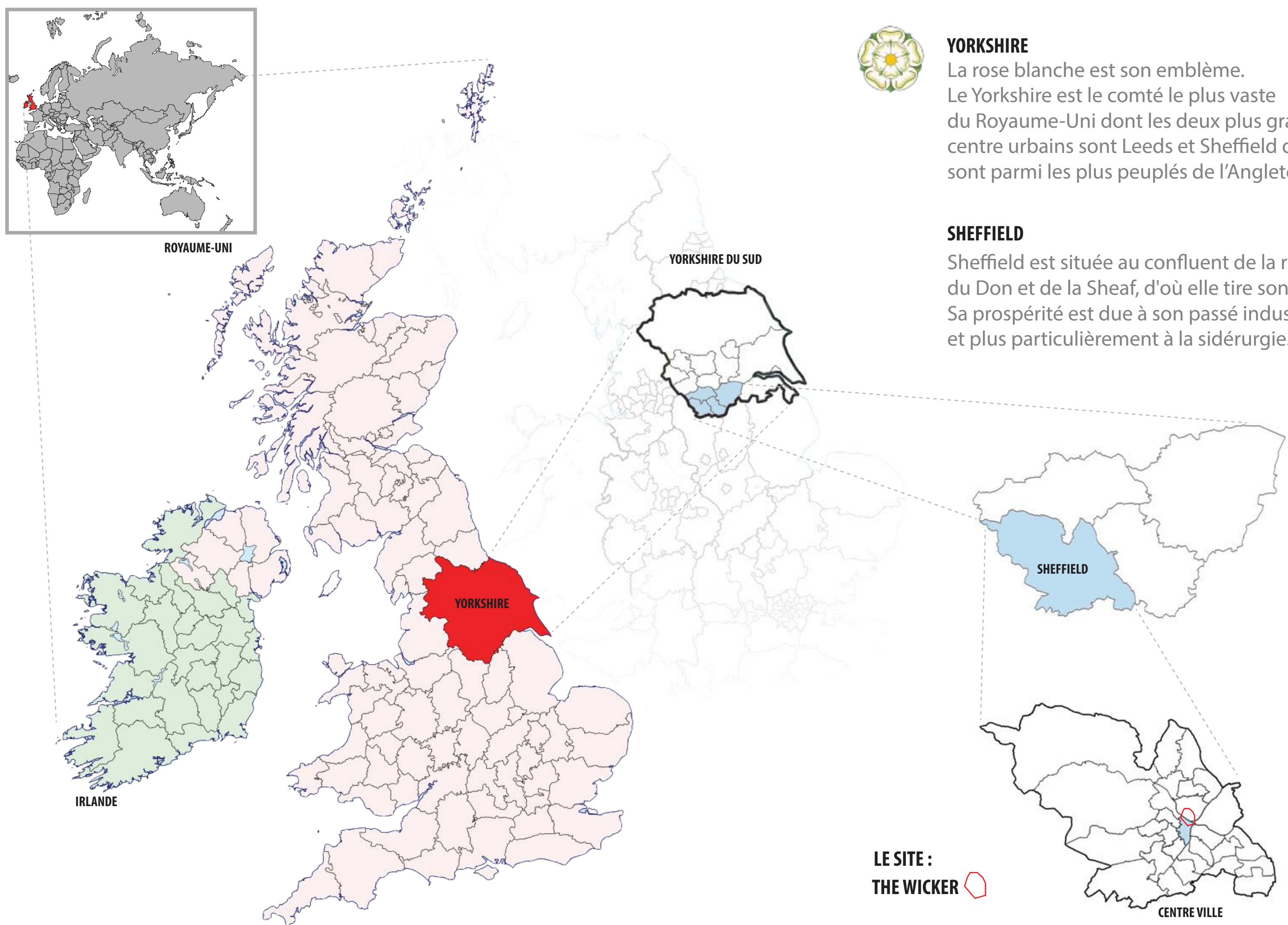

UNE ILE CENTRALE DANS LA VILLE

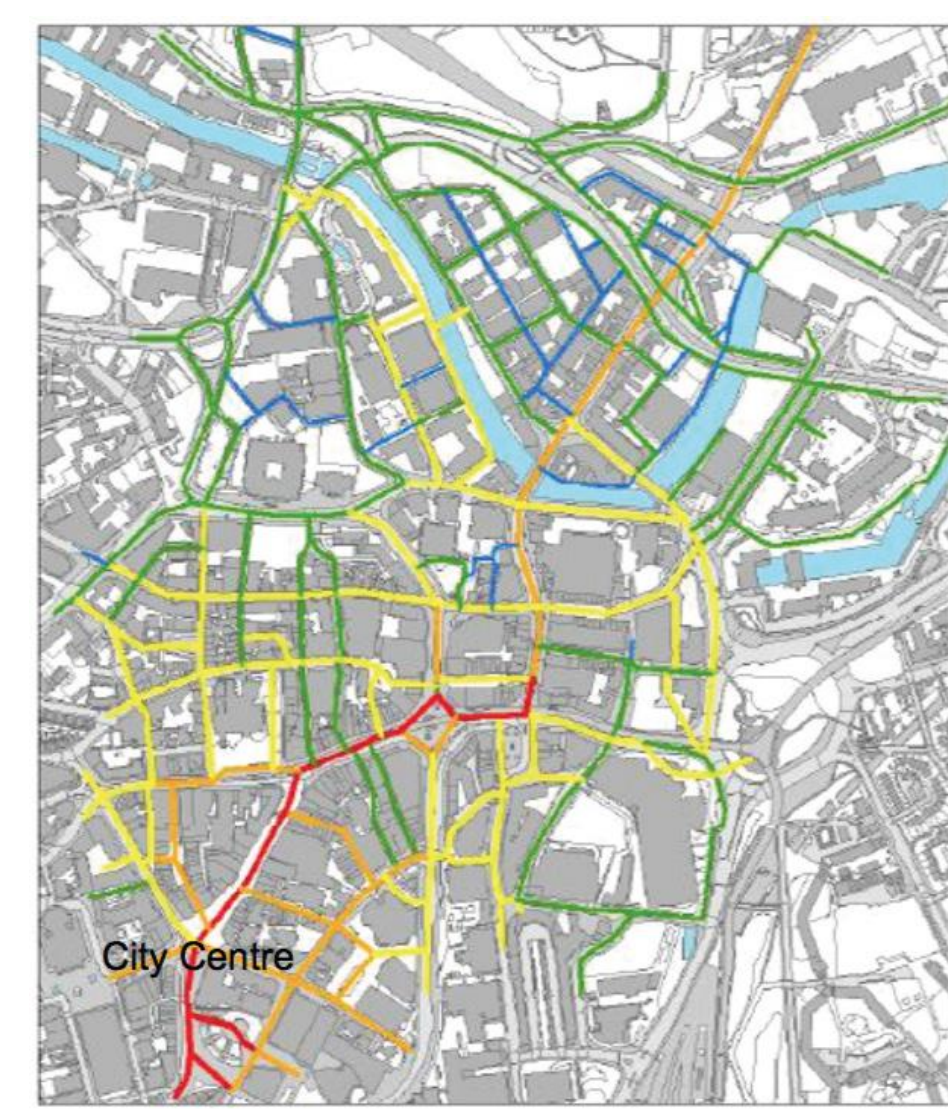
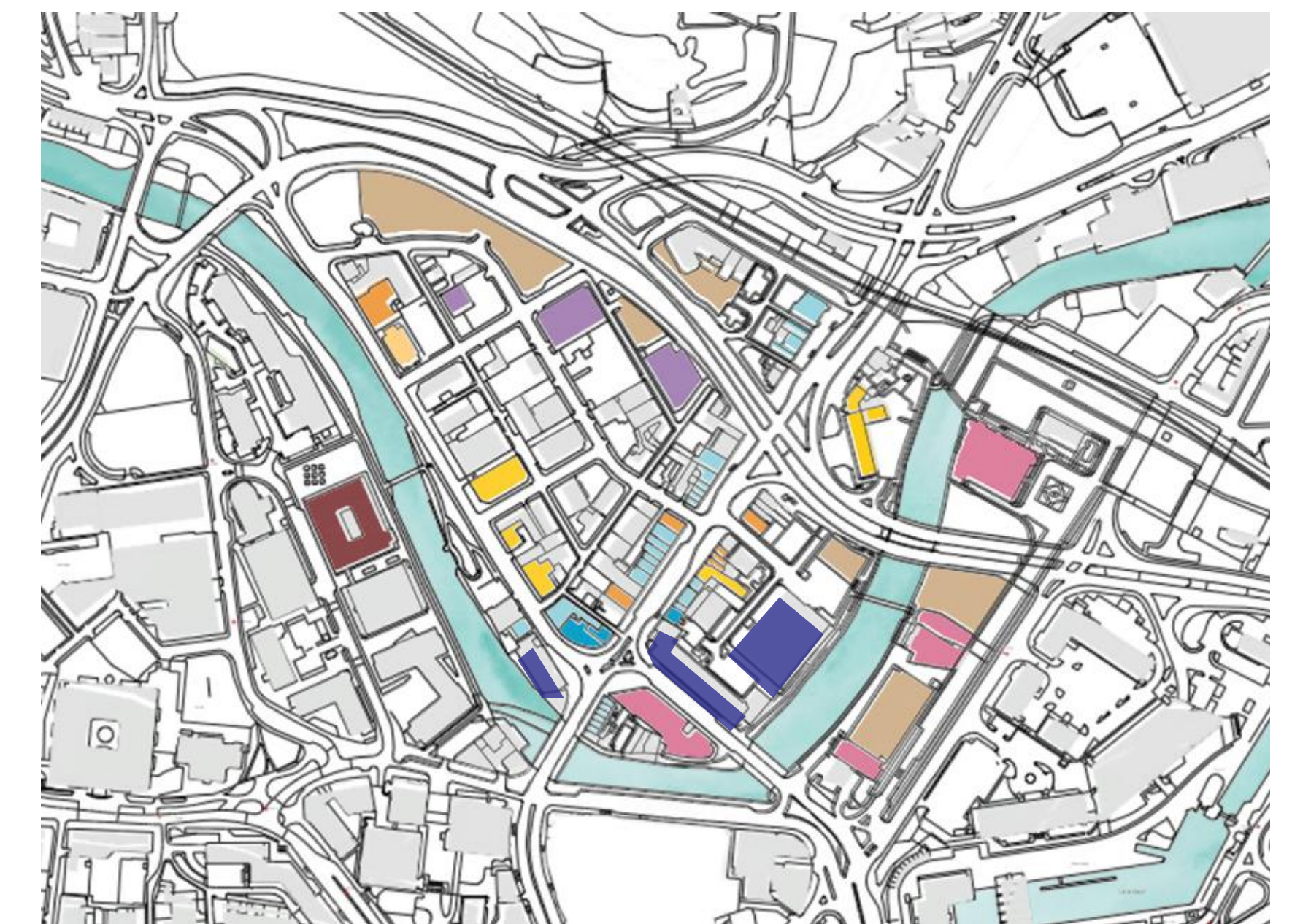
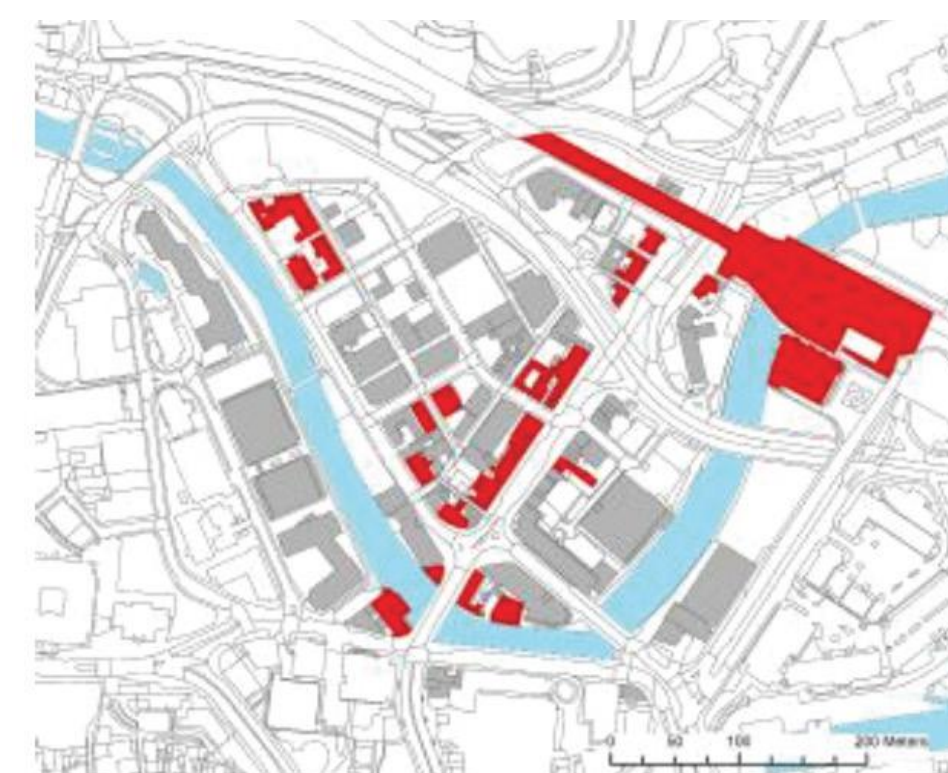
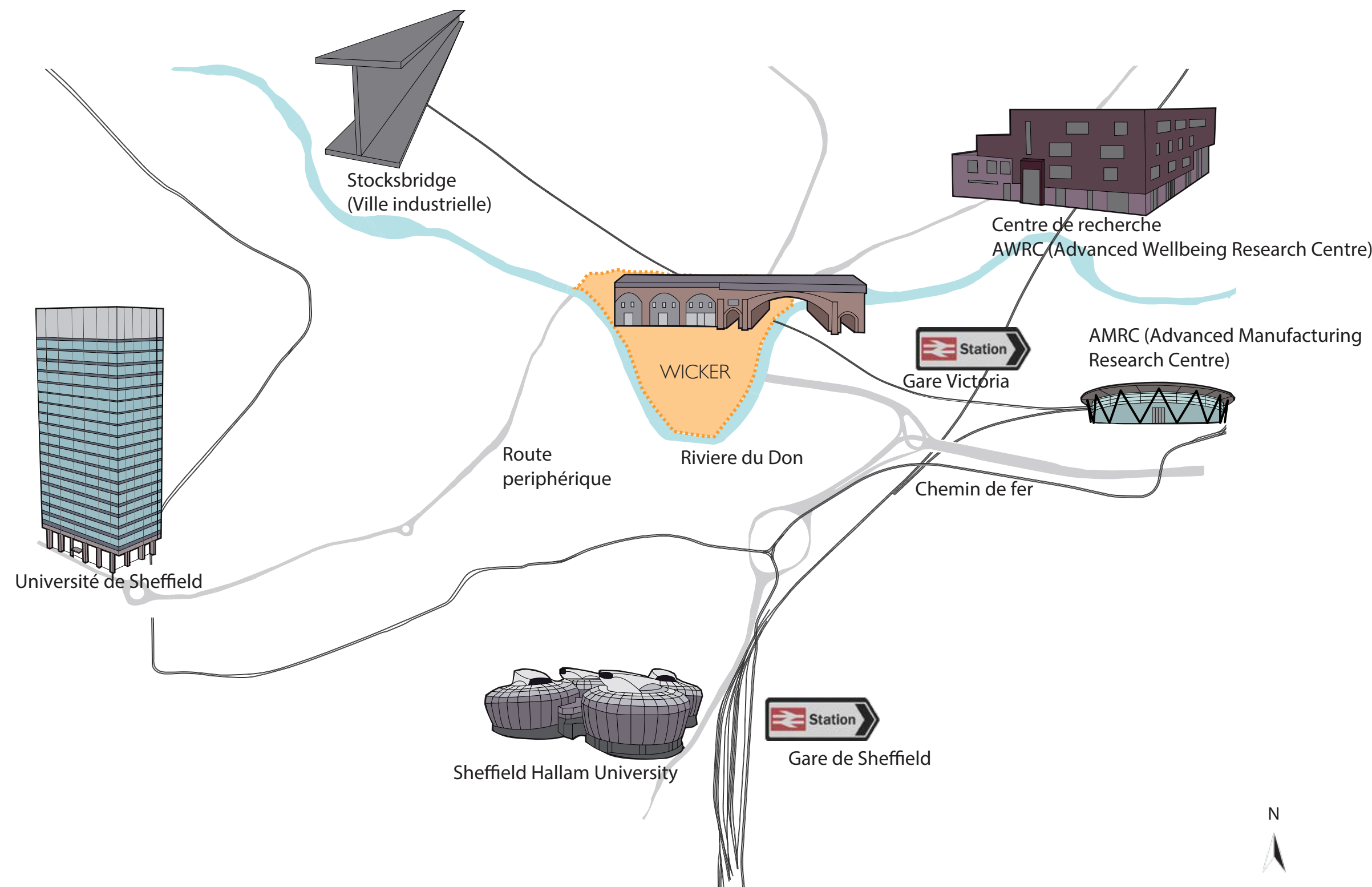

UN LIEU DE PASSAGE ET NON UNE DESTINATION

HERITAGE ARCHITECTURAL ET CULTUREL



L'EGLISE HOLY TRINITY CHURCH



CEASARS



SADACCA



MASTERPLAN

- Place / dilatement de l'espace piéton
- Accès véhicules
- Balade Urbaine
- Balade Naturelle
- Batis existant
- Nouveau batis Universitaire
- Chemin Cyclable
- Jardins Partagés

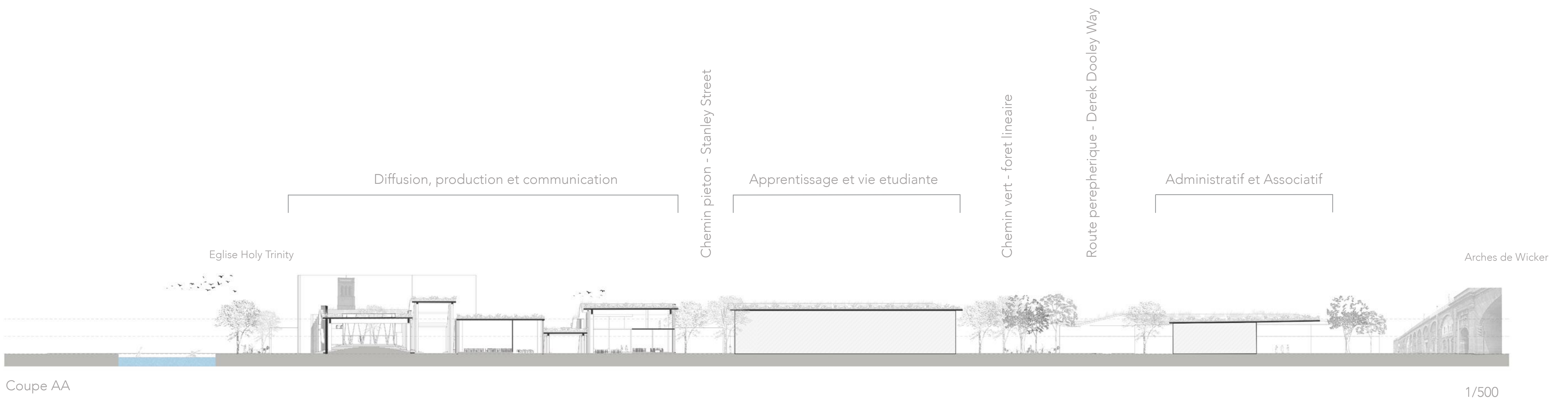
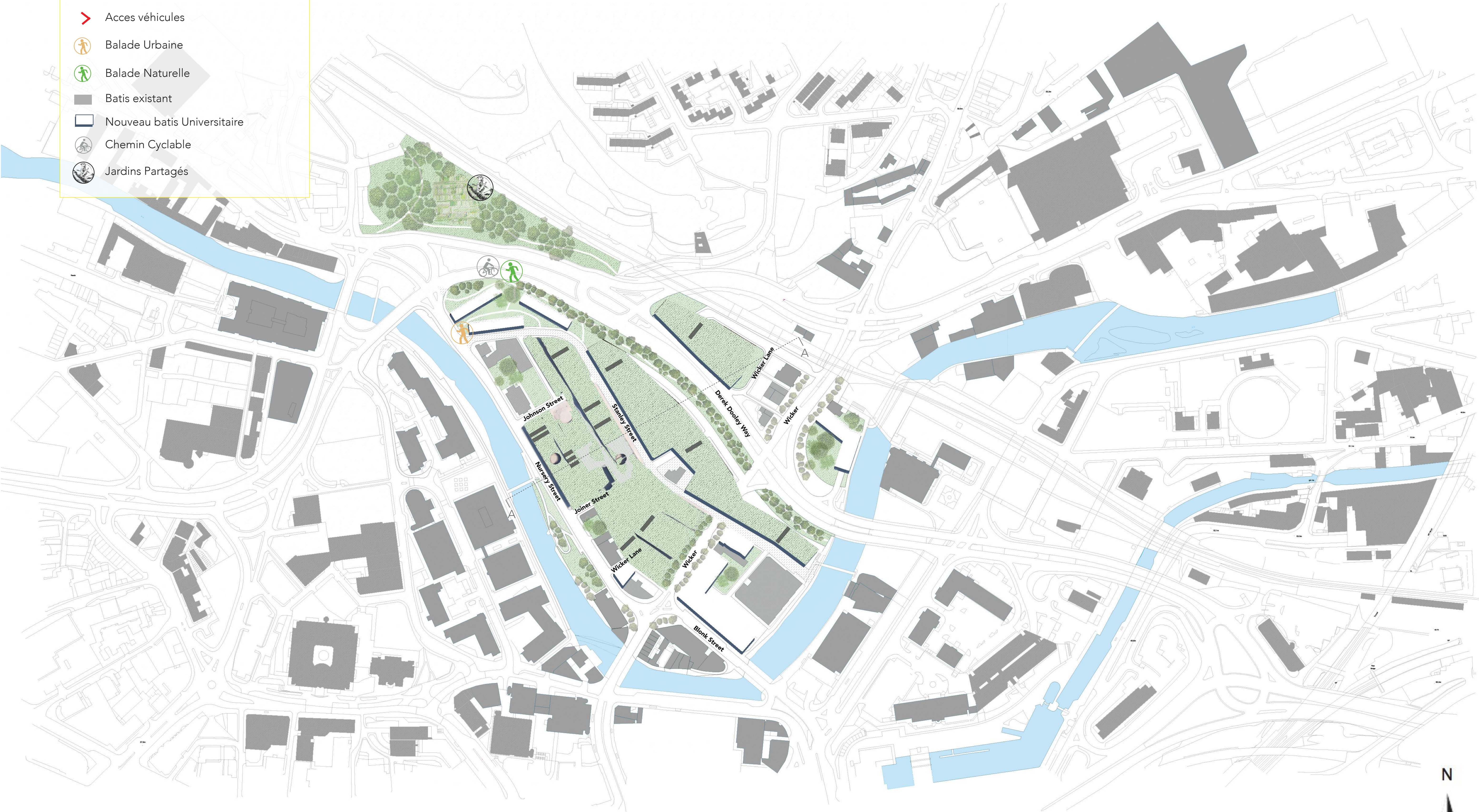

PROGRAMME

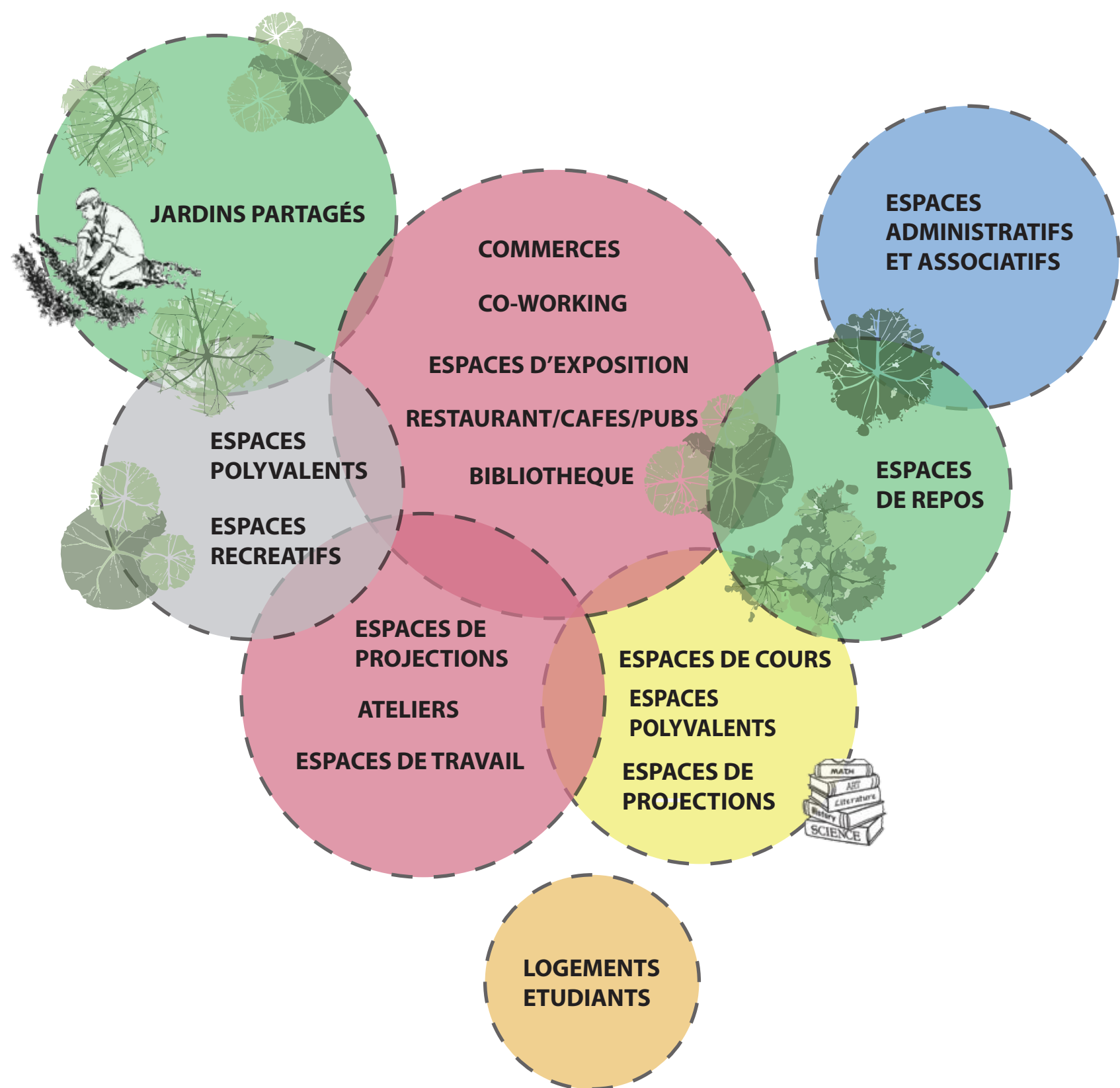

1800 Étudiants

SURFACE TOTALE 10 Hectares

OBJECTIFS

- Impacts sociaux économiques
- Espaces flexibles et adaptés
- Énergies renouvelables

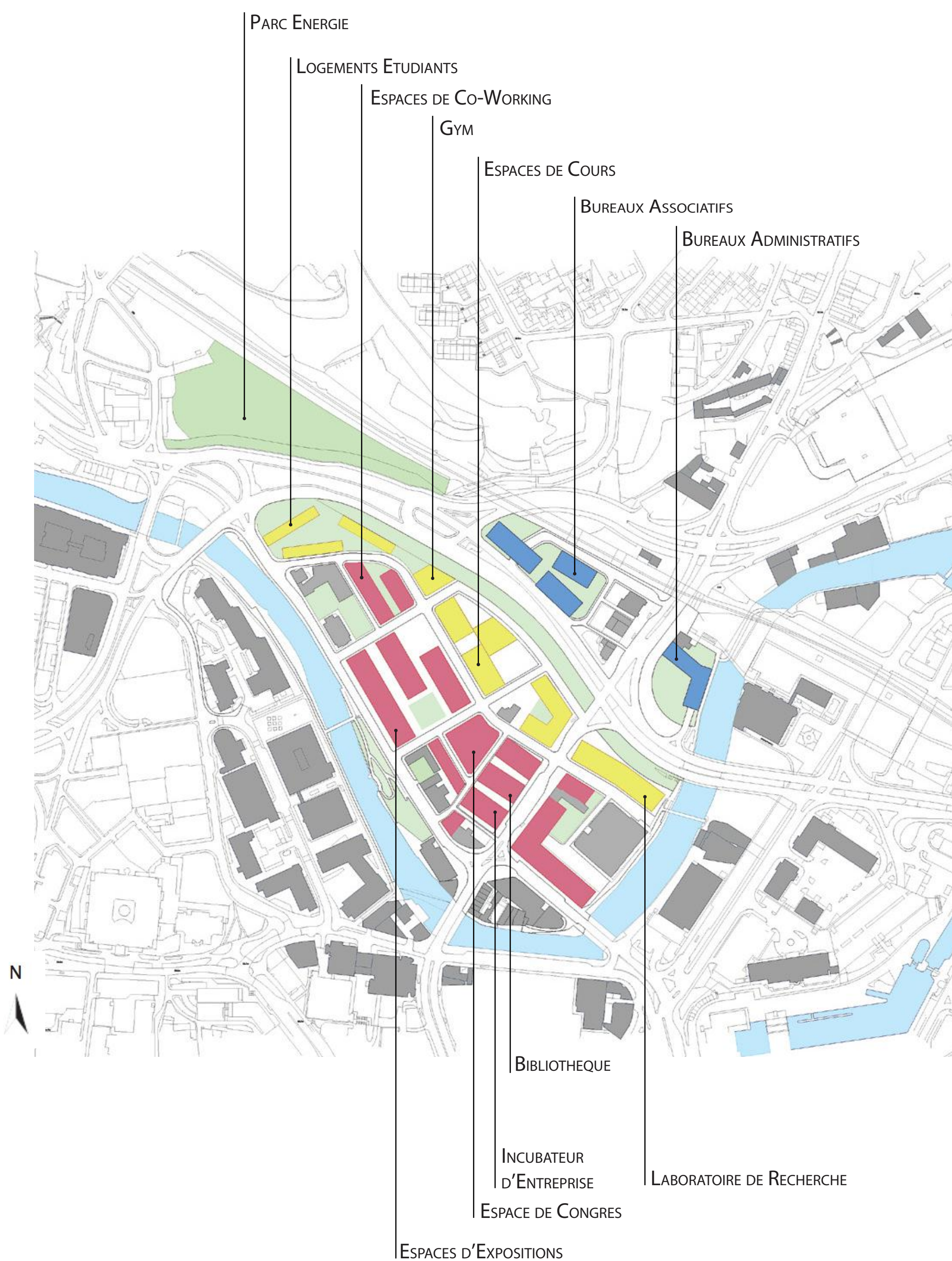

PRINCIPES DE L'AMÉNAGEMENT URBAIN

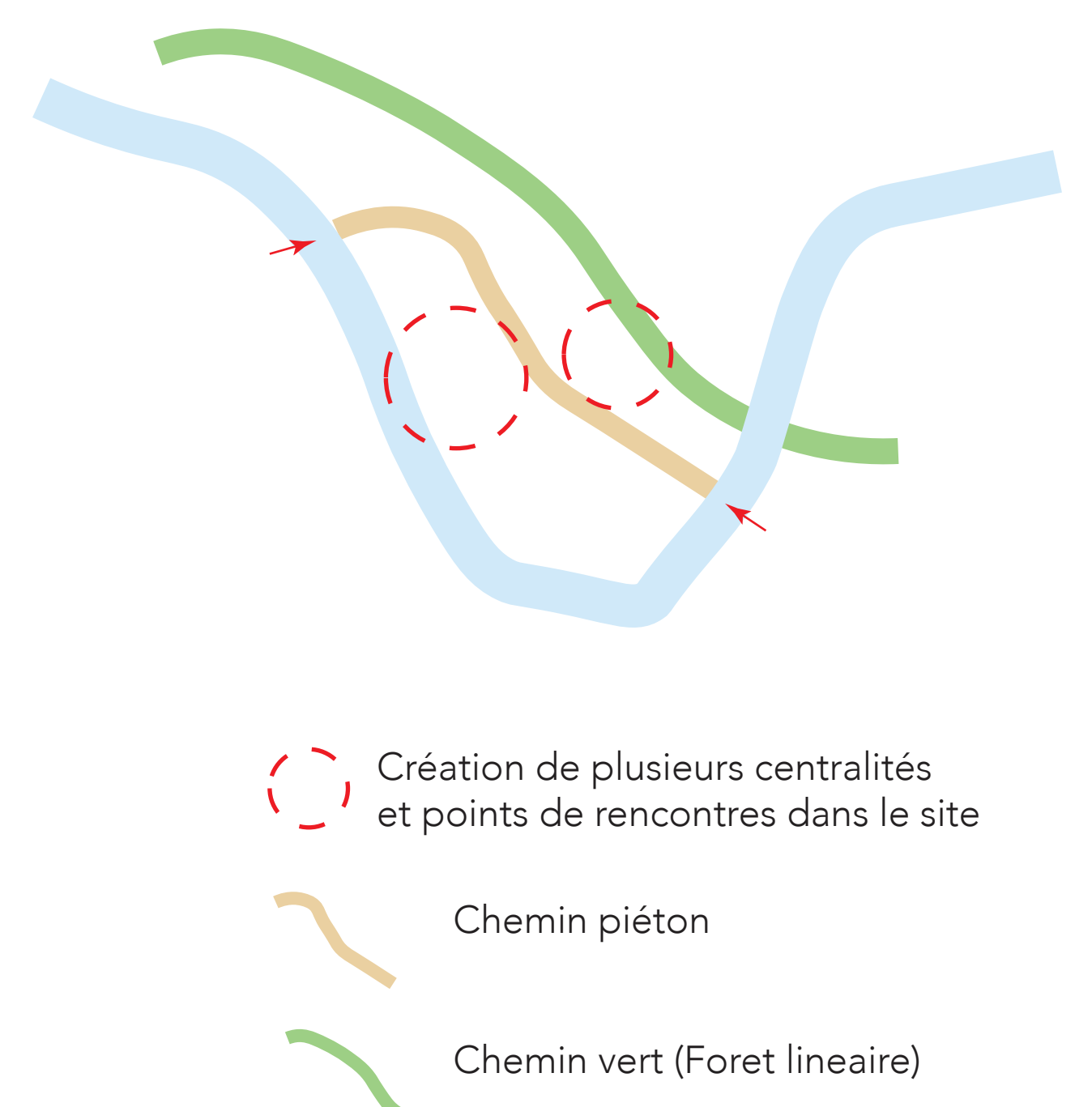

LE PROGRAMME EN 3 GRANDES BANDES :

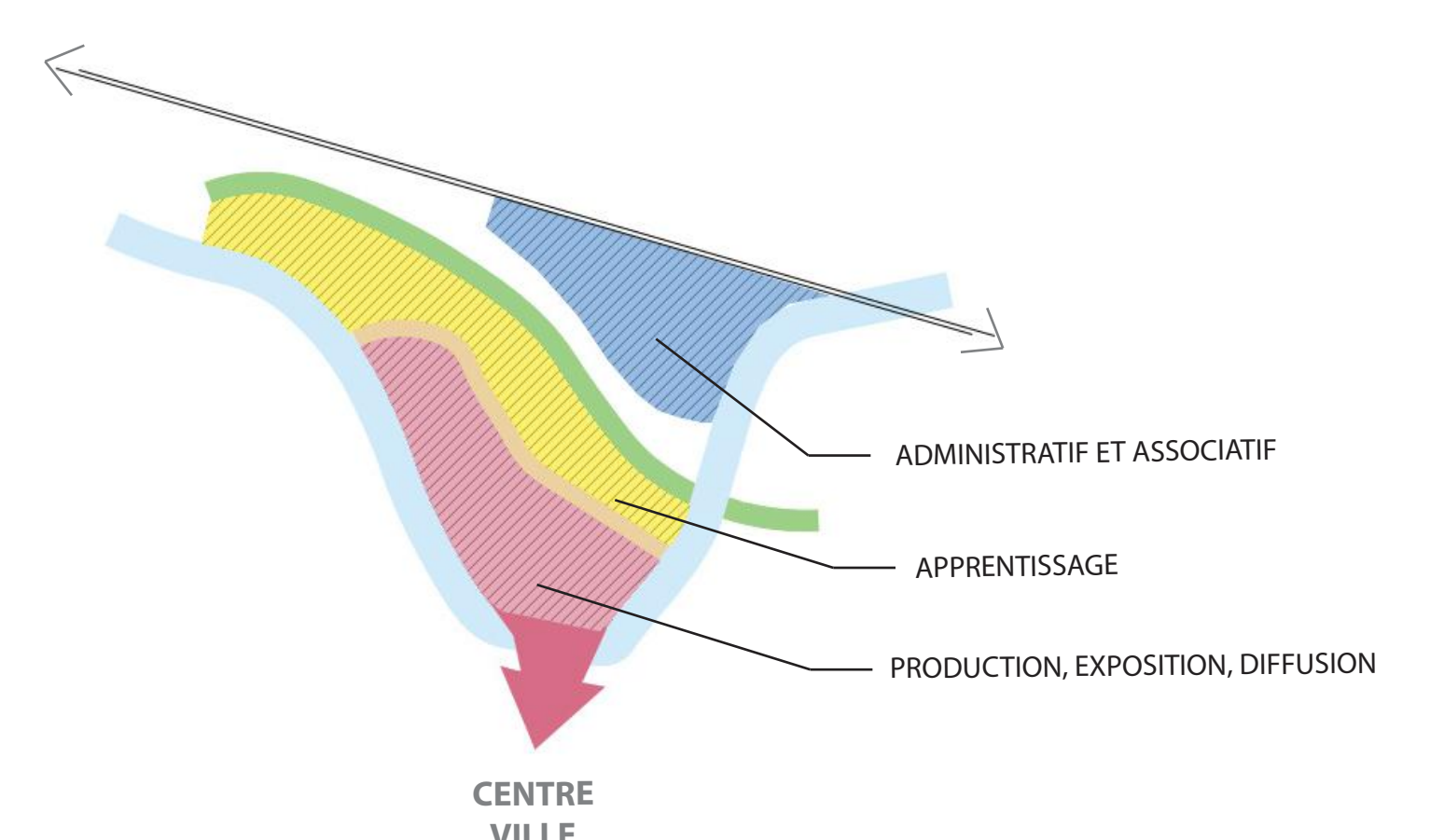

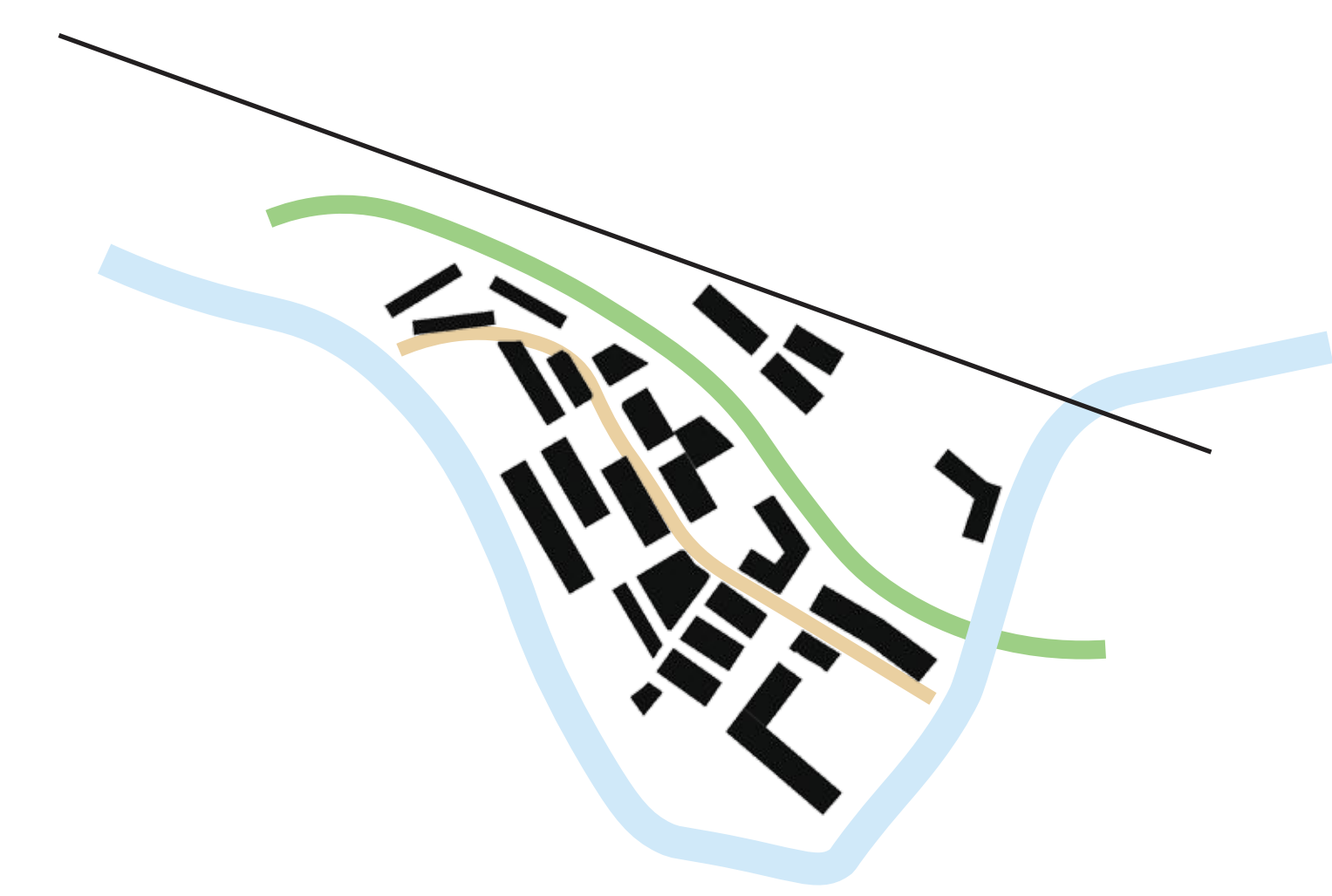

Barres Programmatiques permettant des espaces modulables et flexibles
Le programme est éclaté sur l'ensemble du site avec des volumes des hauteurs homogènes.

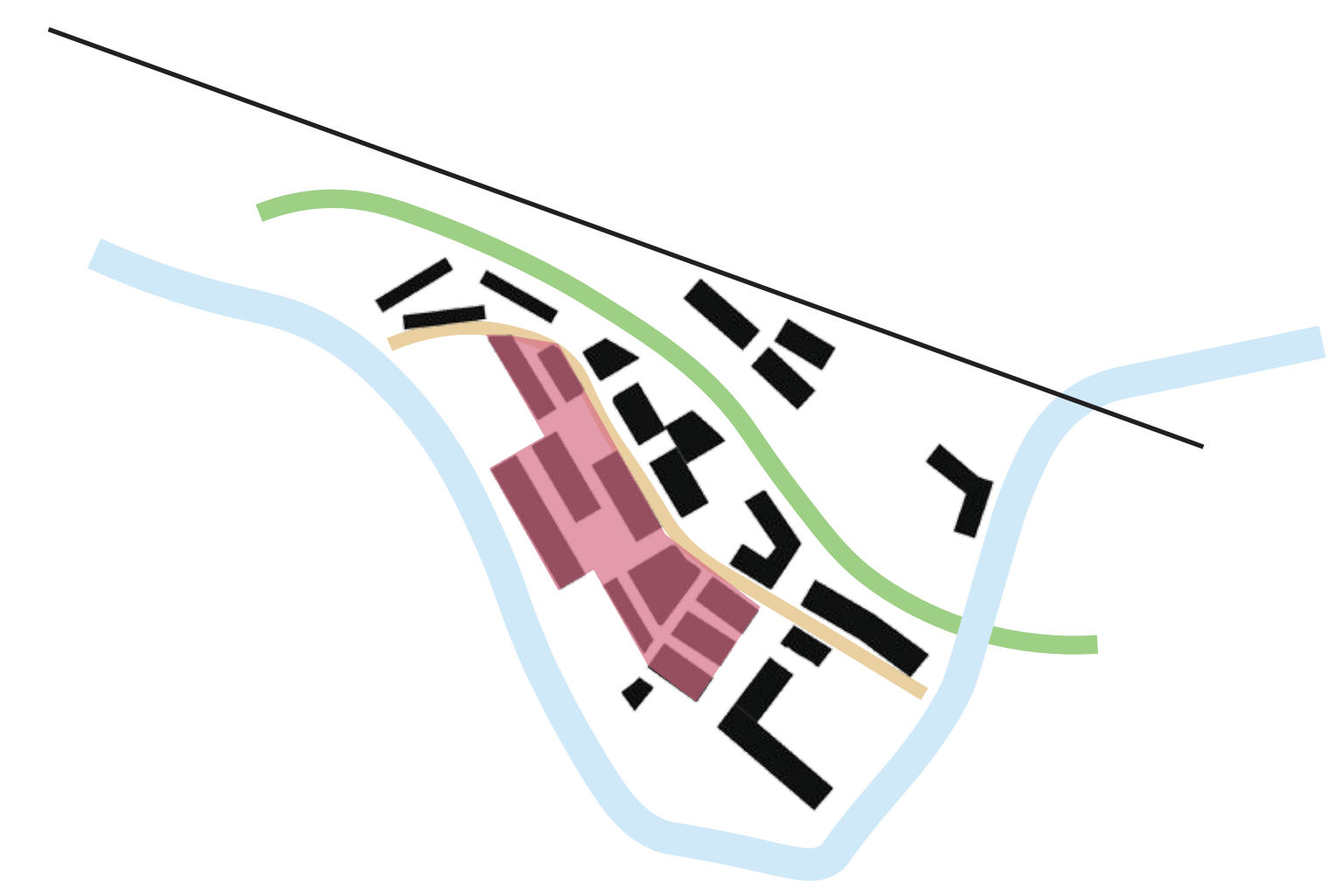

Une couverture regroupera les éléments concernant la partie Expositions, Production, Diffusion du programme, cette enveloppe permettra des connexions directes entre les différents éléments du programme, autour de patios et de ruelles en pente remontant depuis la rue.

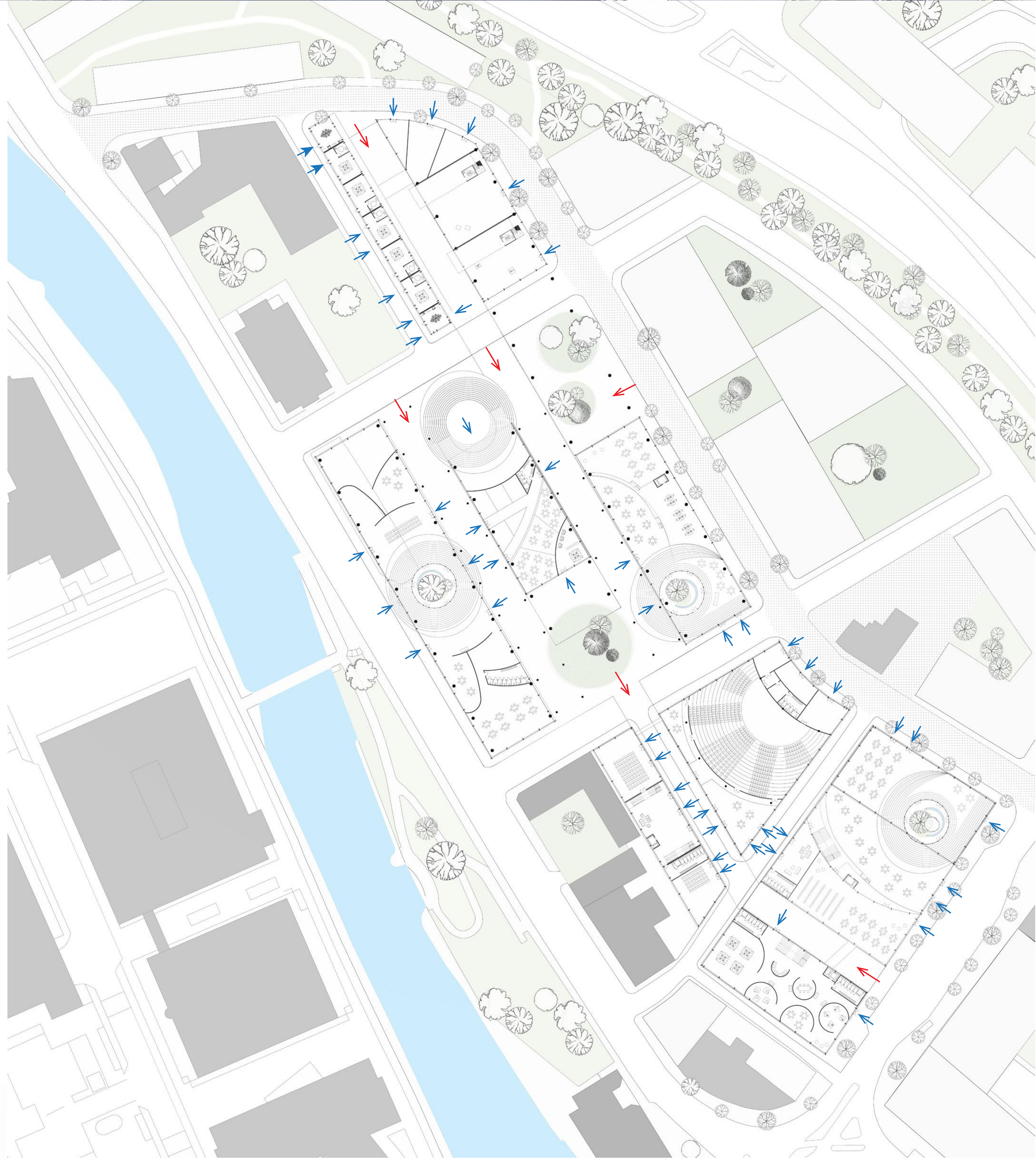
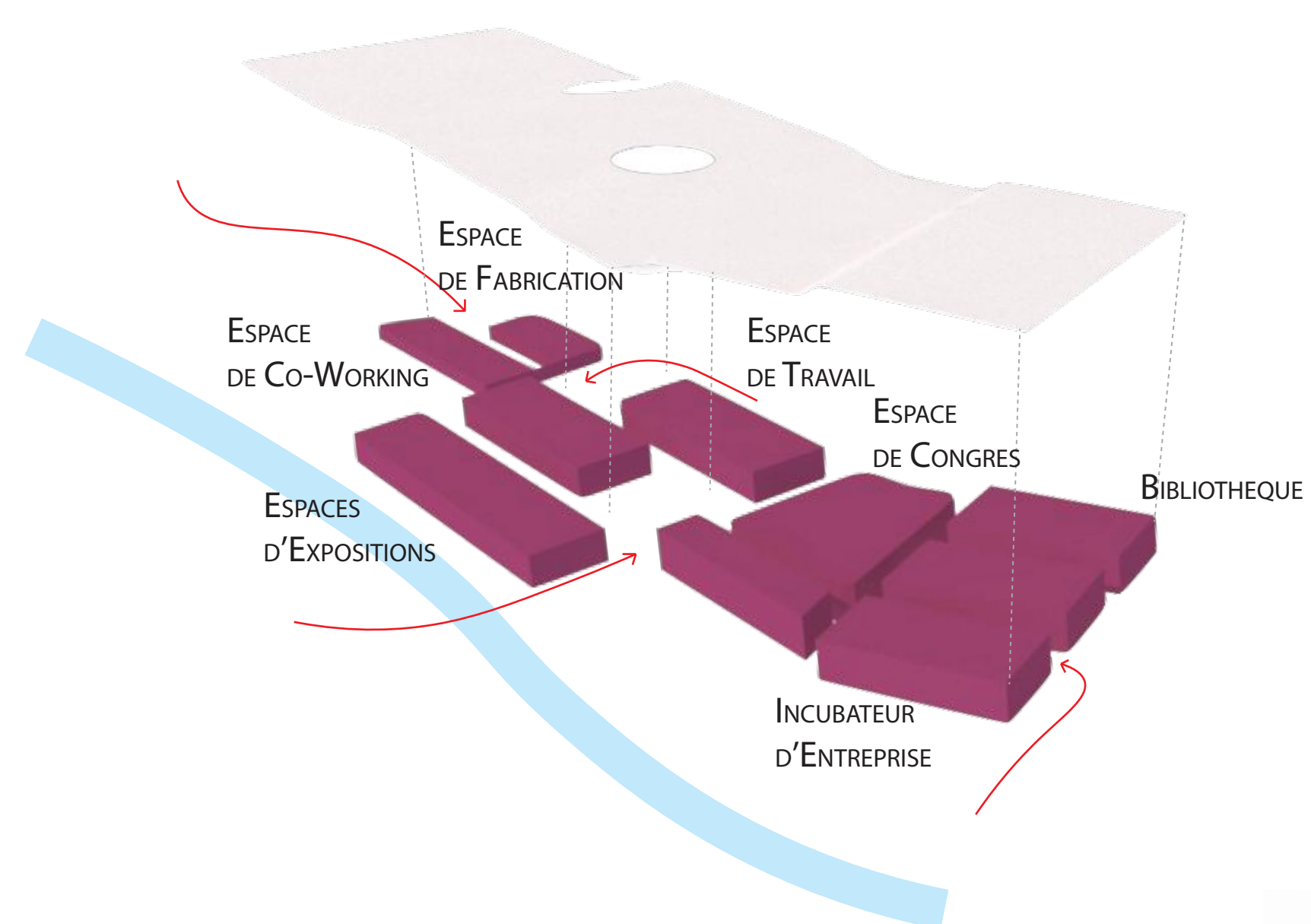

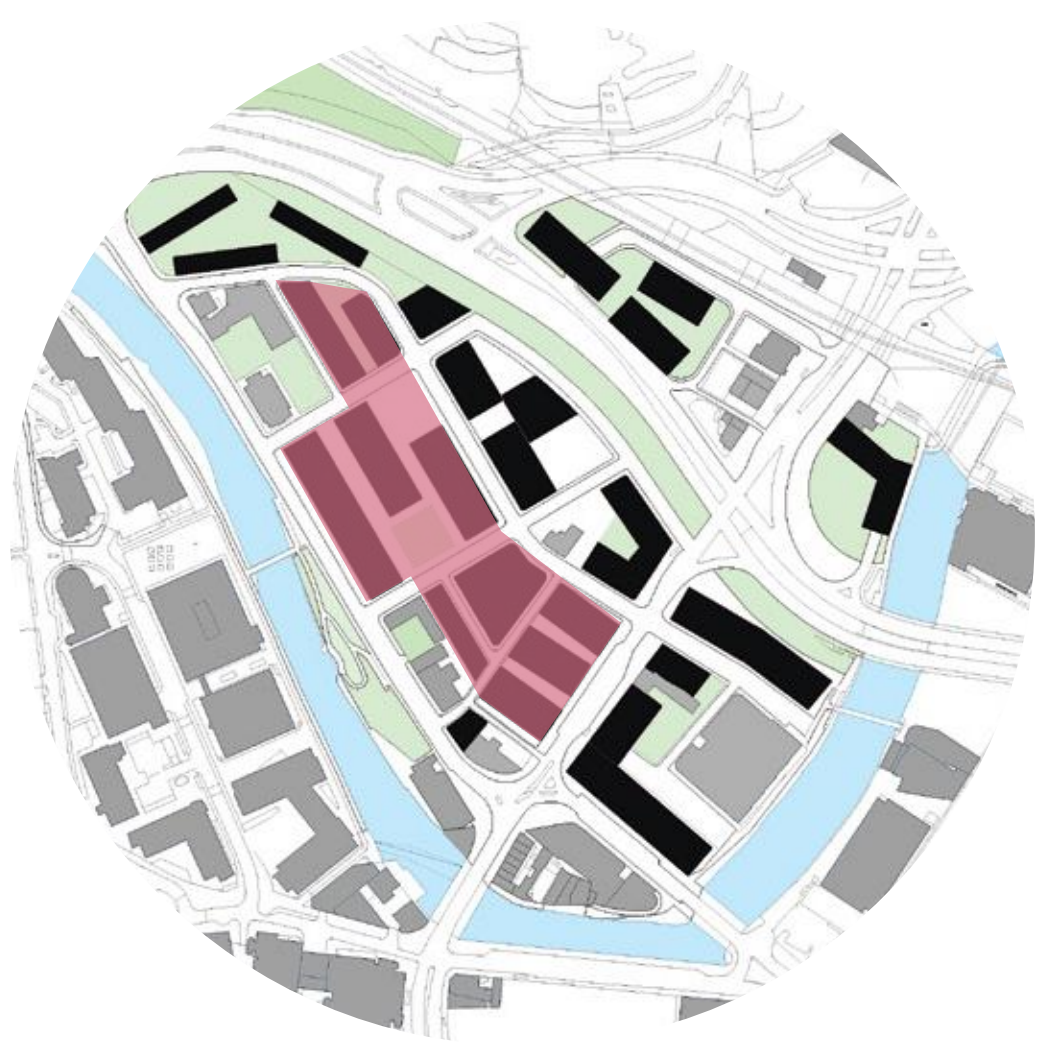

ENSEMBLE PROGRAMATIQUE:
DIFFUSION, PRODUCTION ET COMMUNICATION

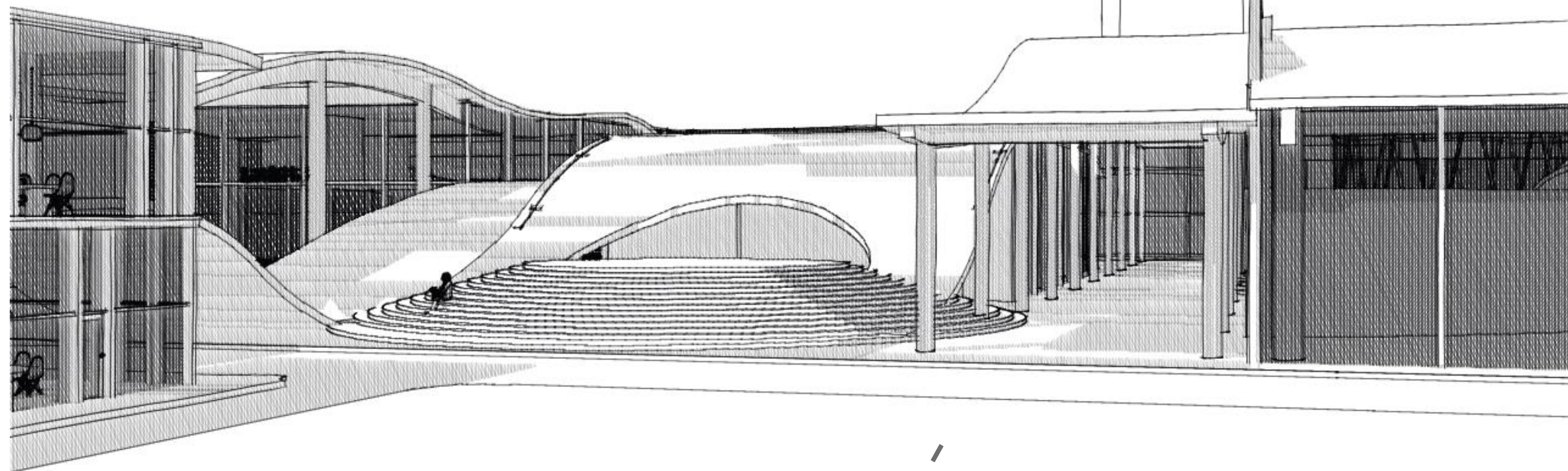

VUE DEPUIS L'EGLISE

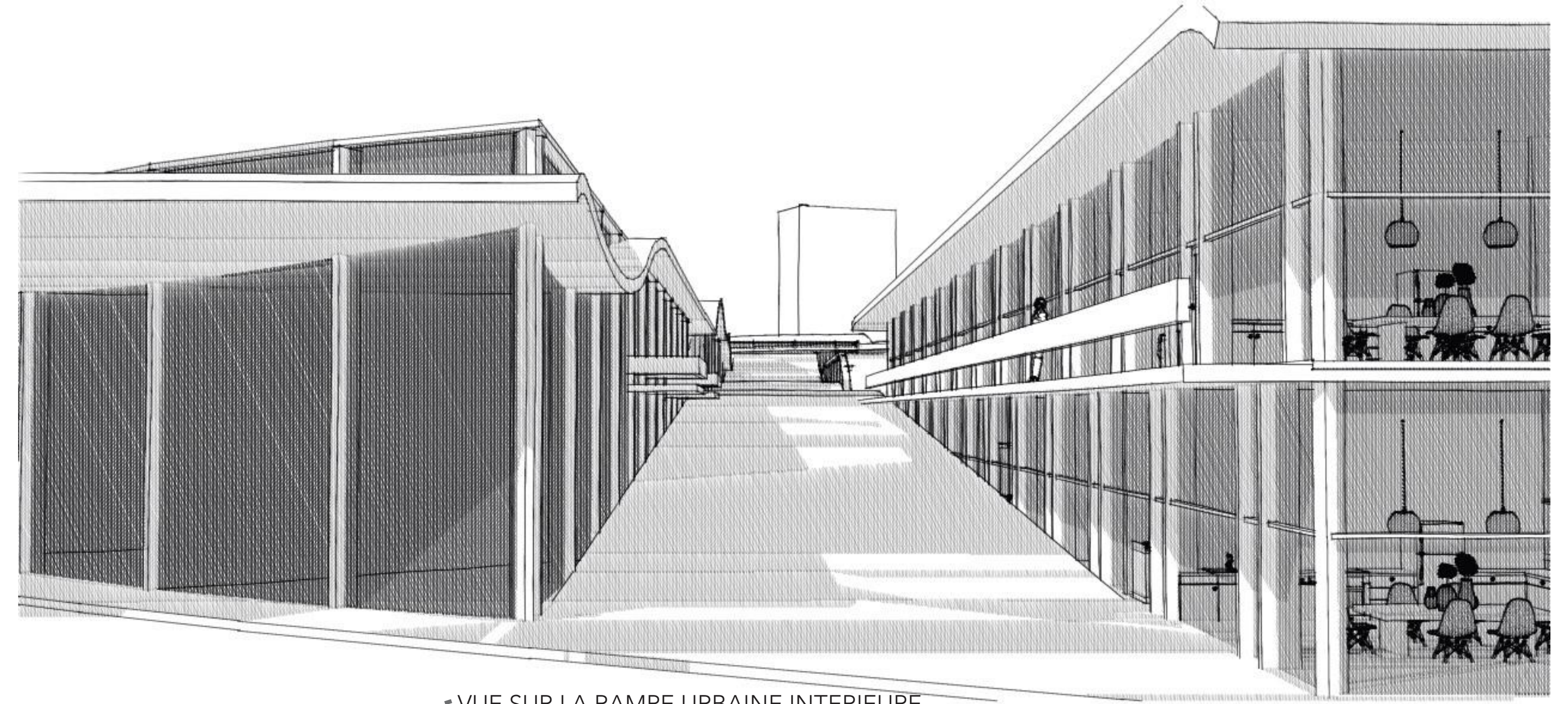

VUE SUR LA RAMPE URBAINE INTERIEURE

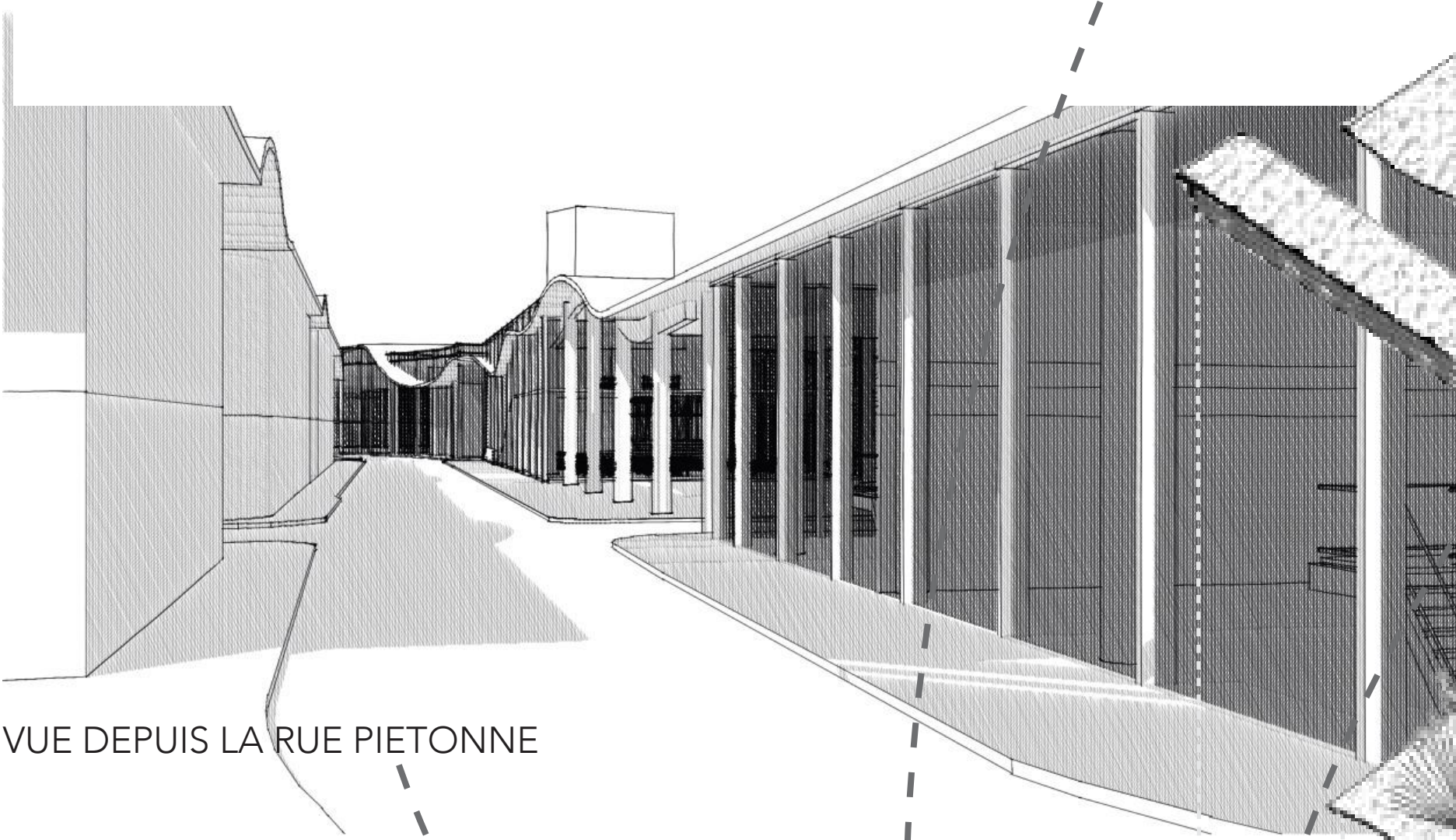

VUE DEPUIS LA RUE PIETONNE

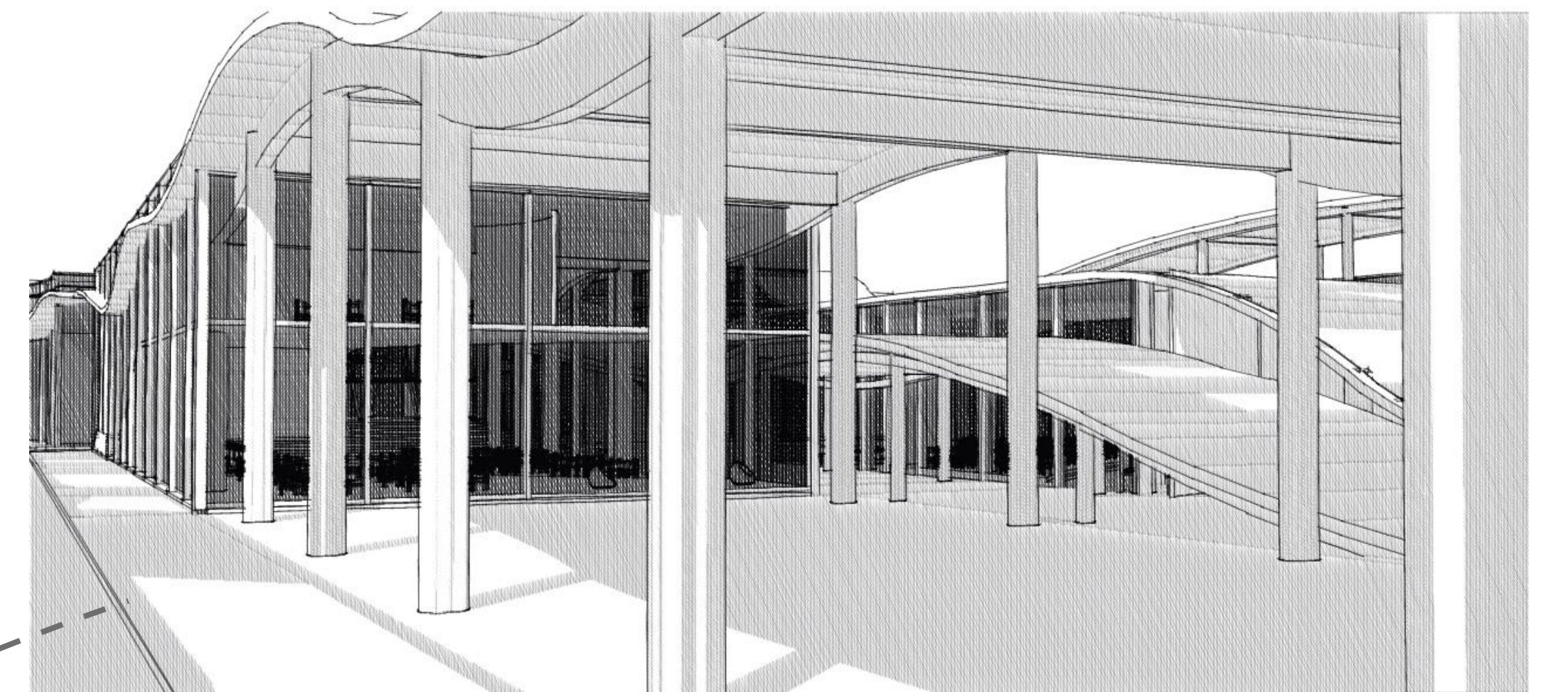

VUE DEPUIS LA RUE PIETONNE

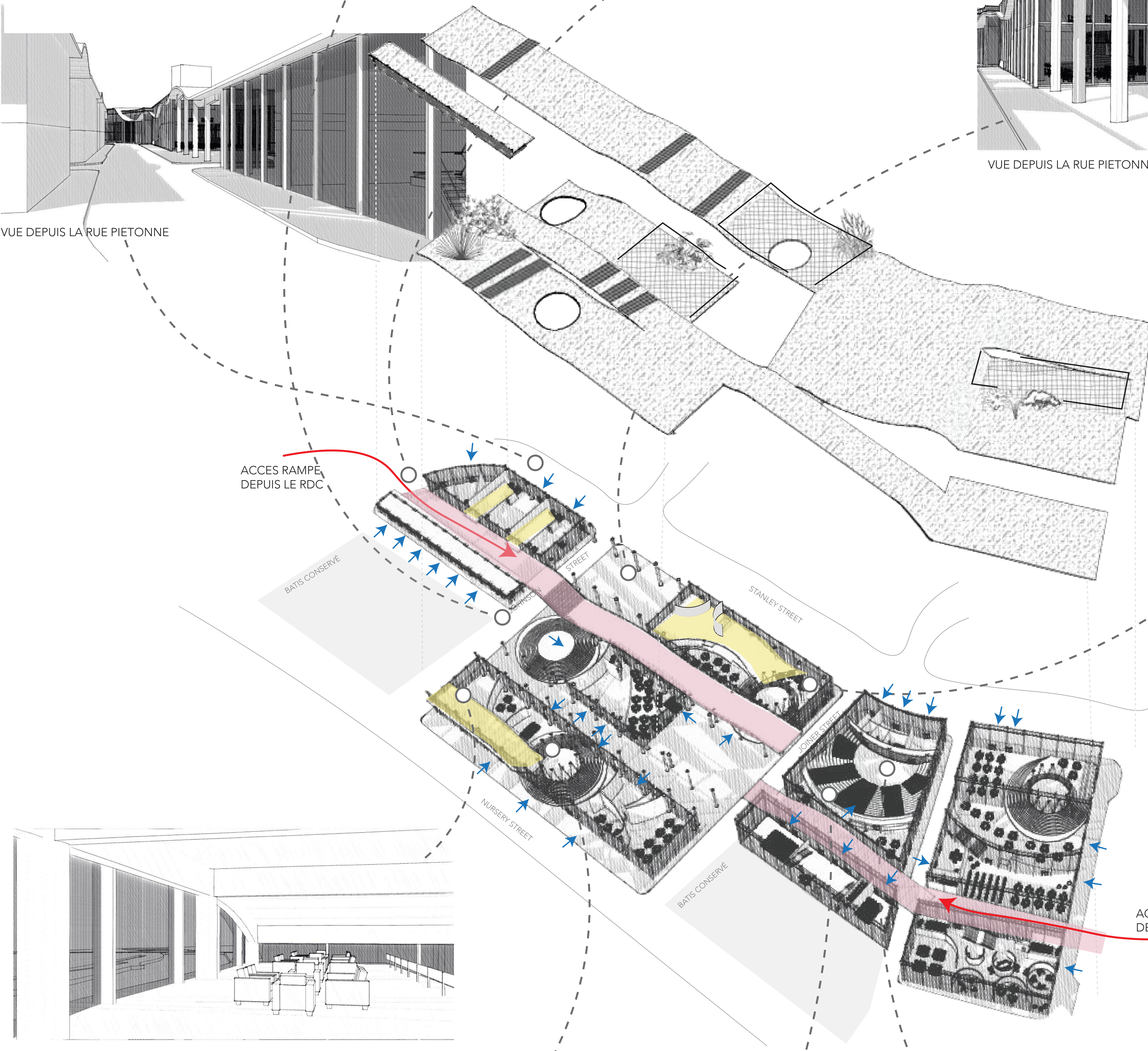

TOITURE VEGETALISÉE

TERRASSE ACCESSIBLE

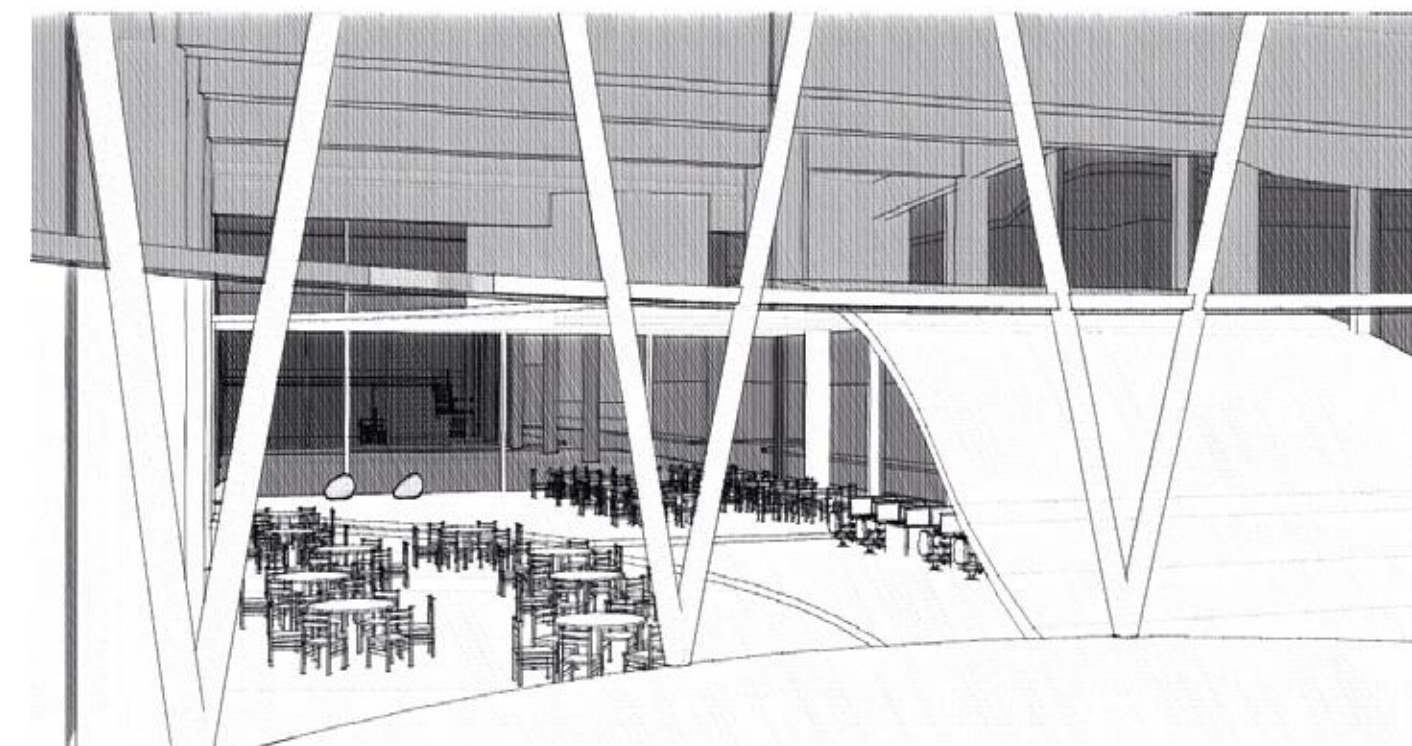

VUE DEPUIS L'ESPACE PUBLIC SUR LES ESPACES DE TRAVAIL



ESPACE DE REPOS

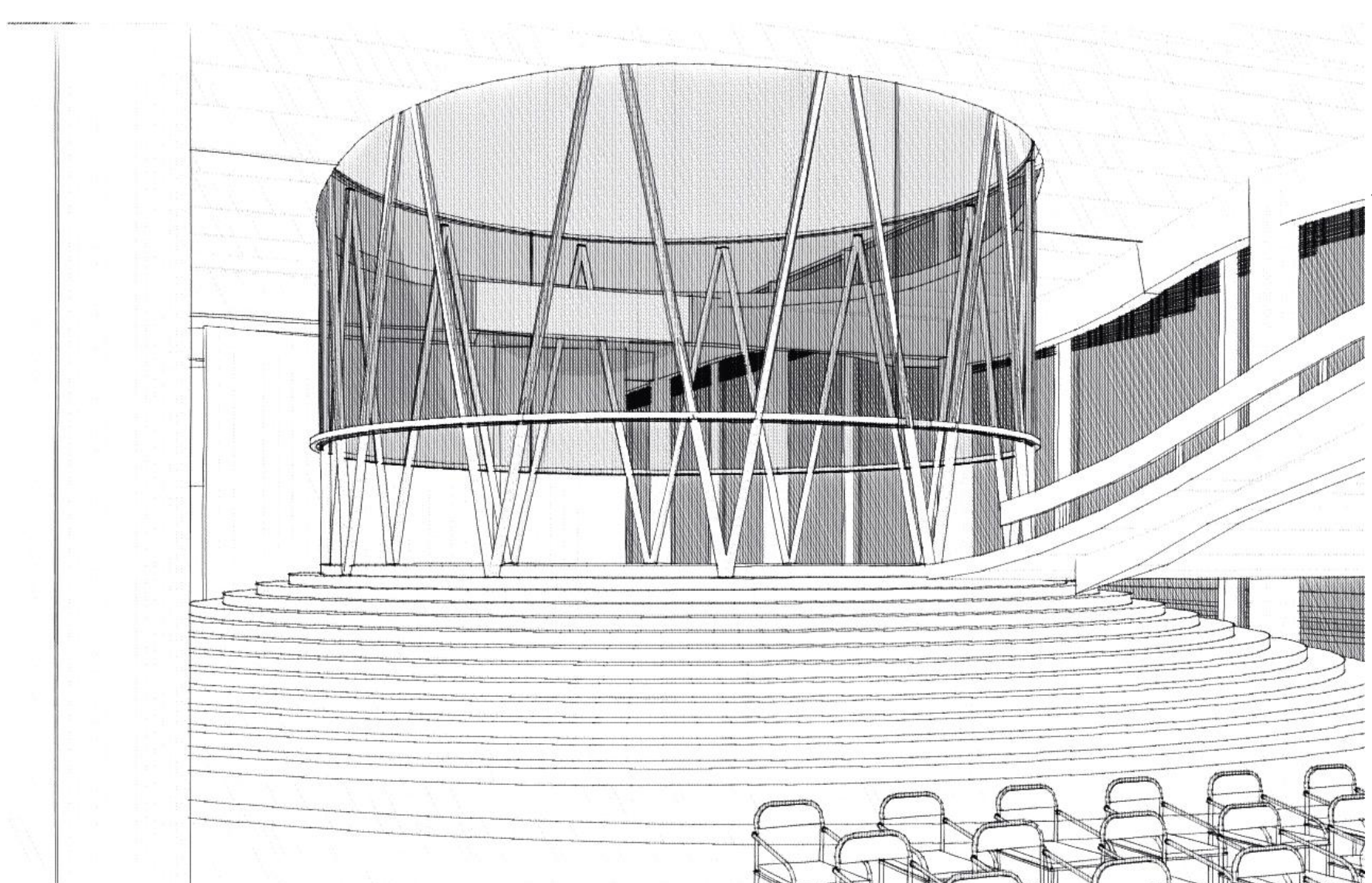

ESPACE PUBLIC

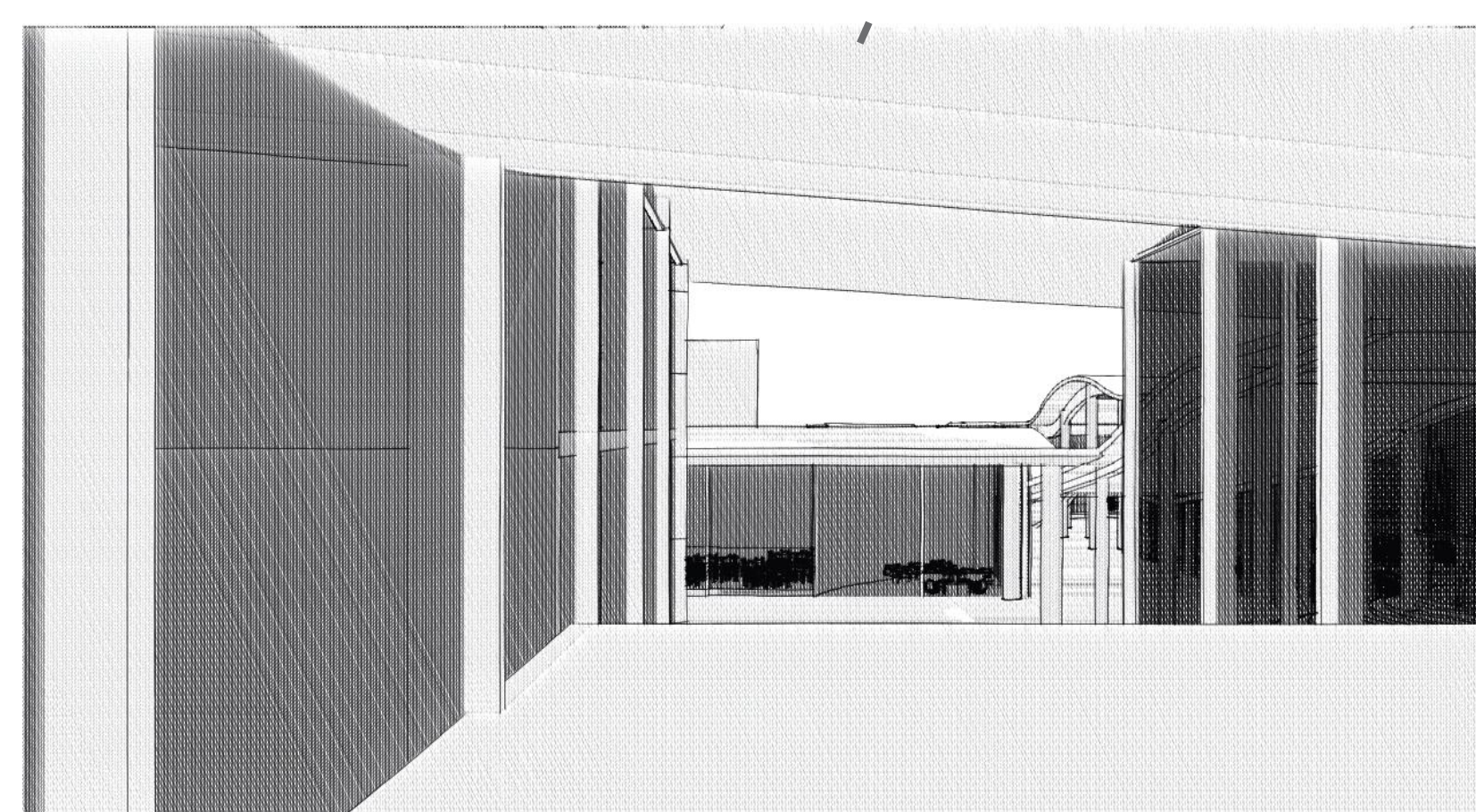

VUE DEPUIS LA RAMPE URBAINE

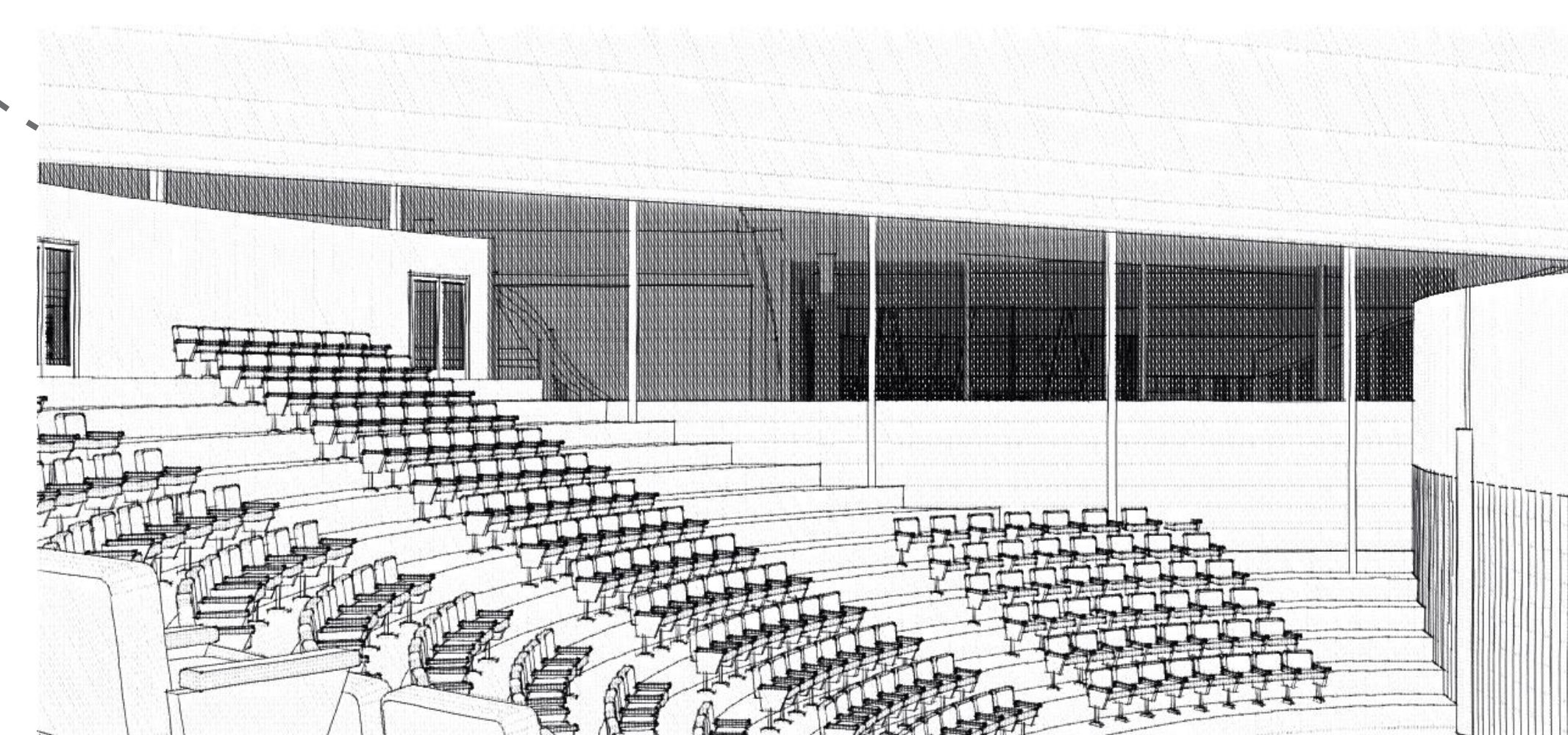

ESPACE DE CONGRÈS

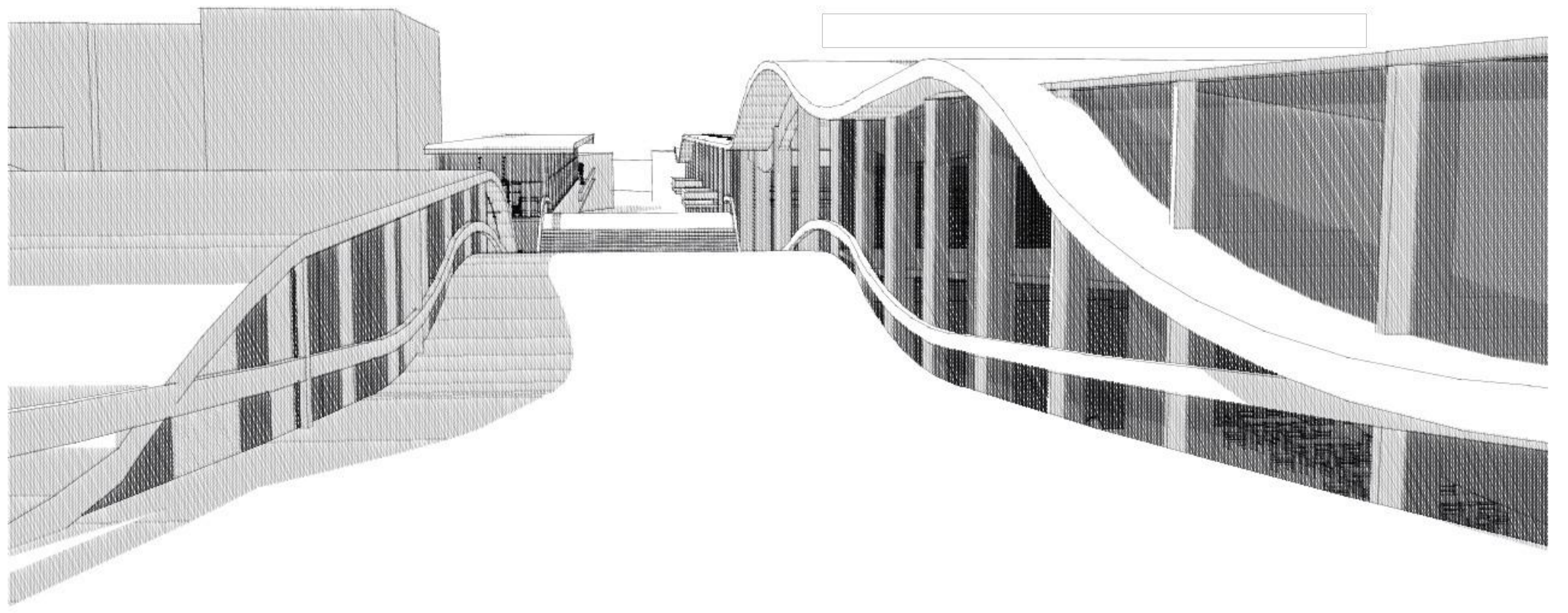
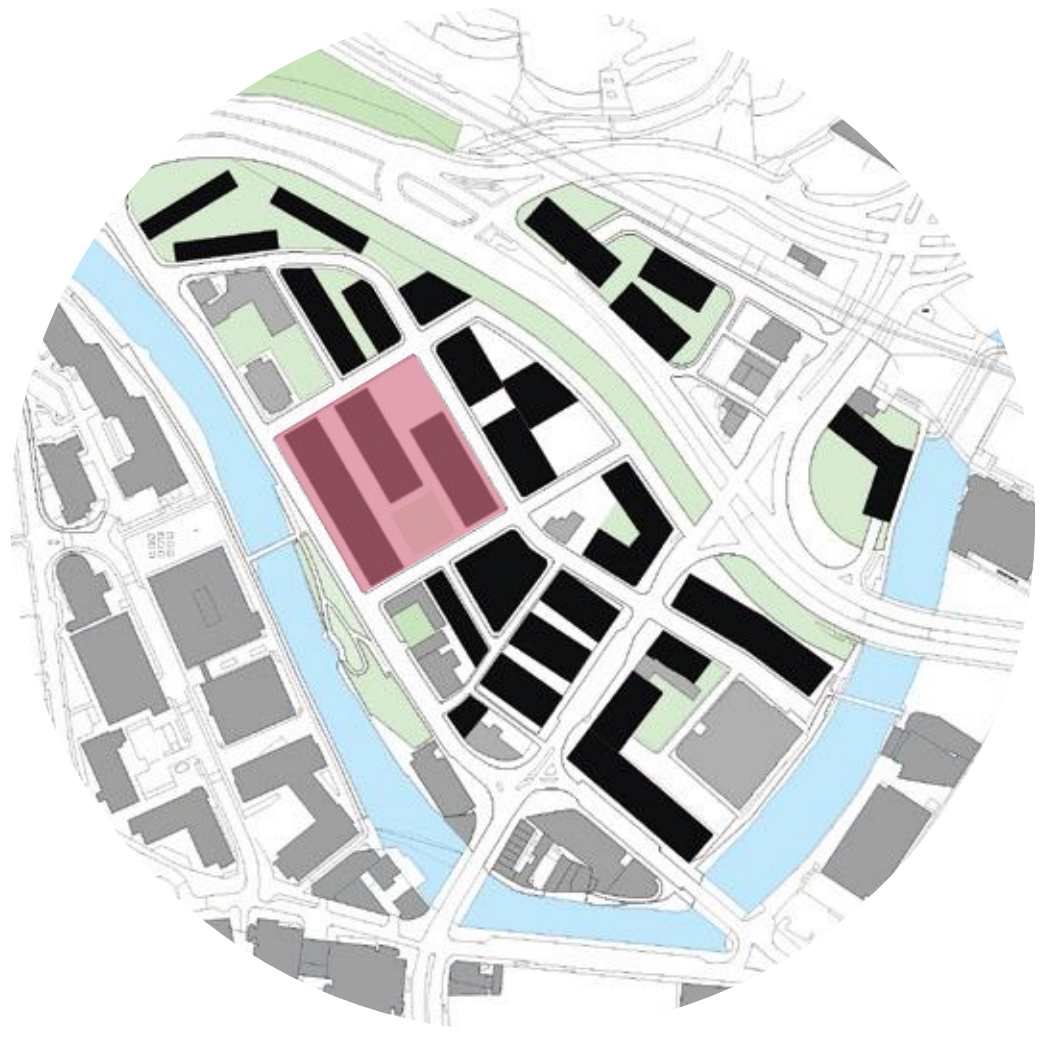

EXPOSITIONS ET ESPACE DE TRAVAIL MODULABLES

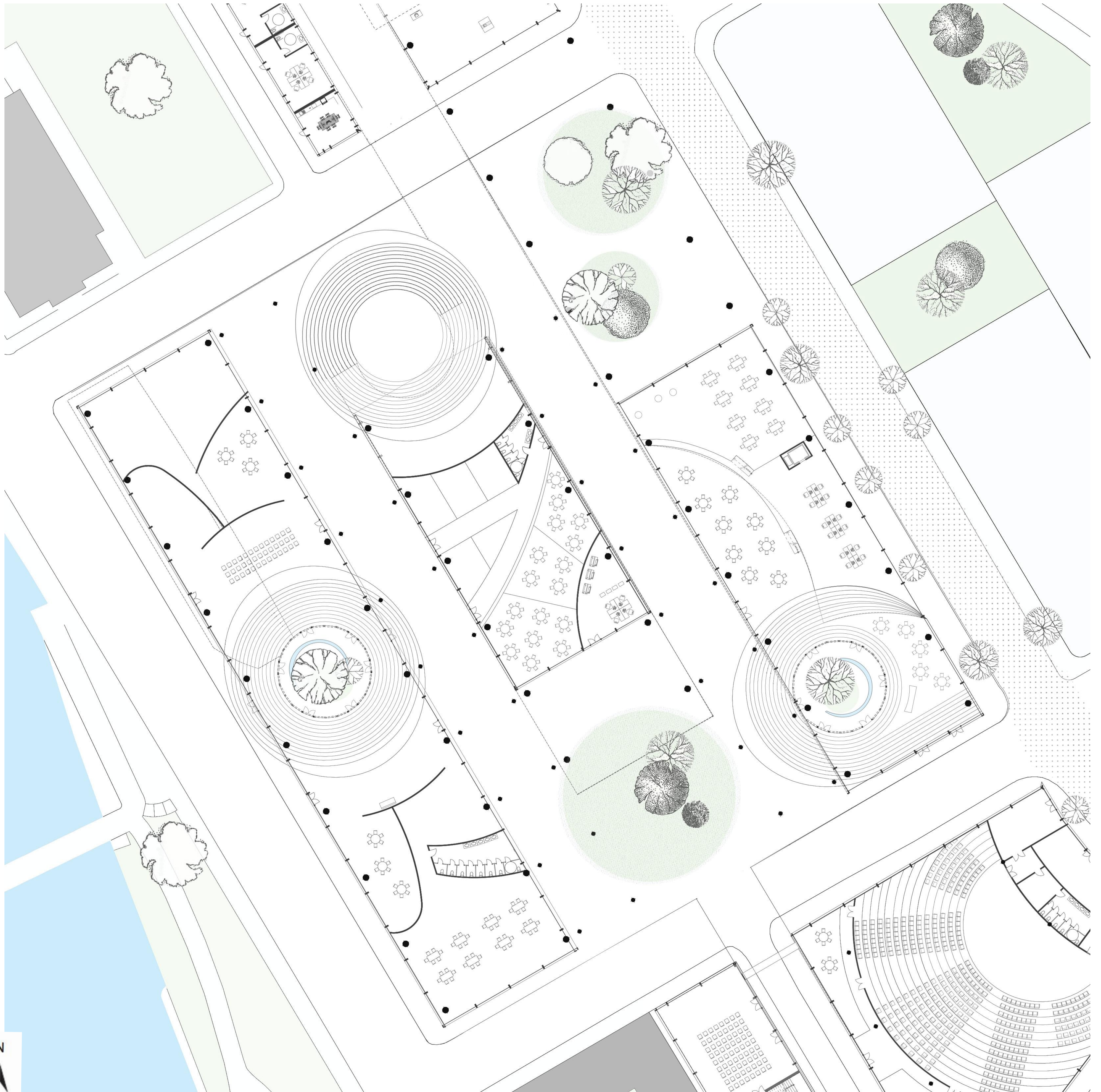

1/200

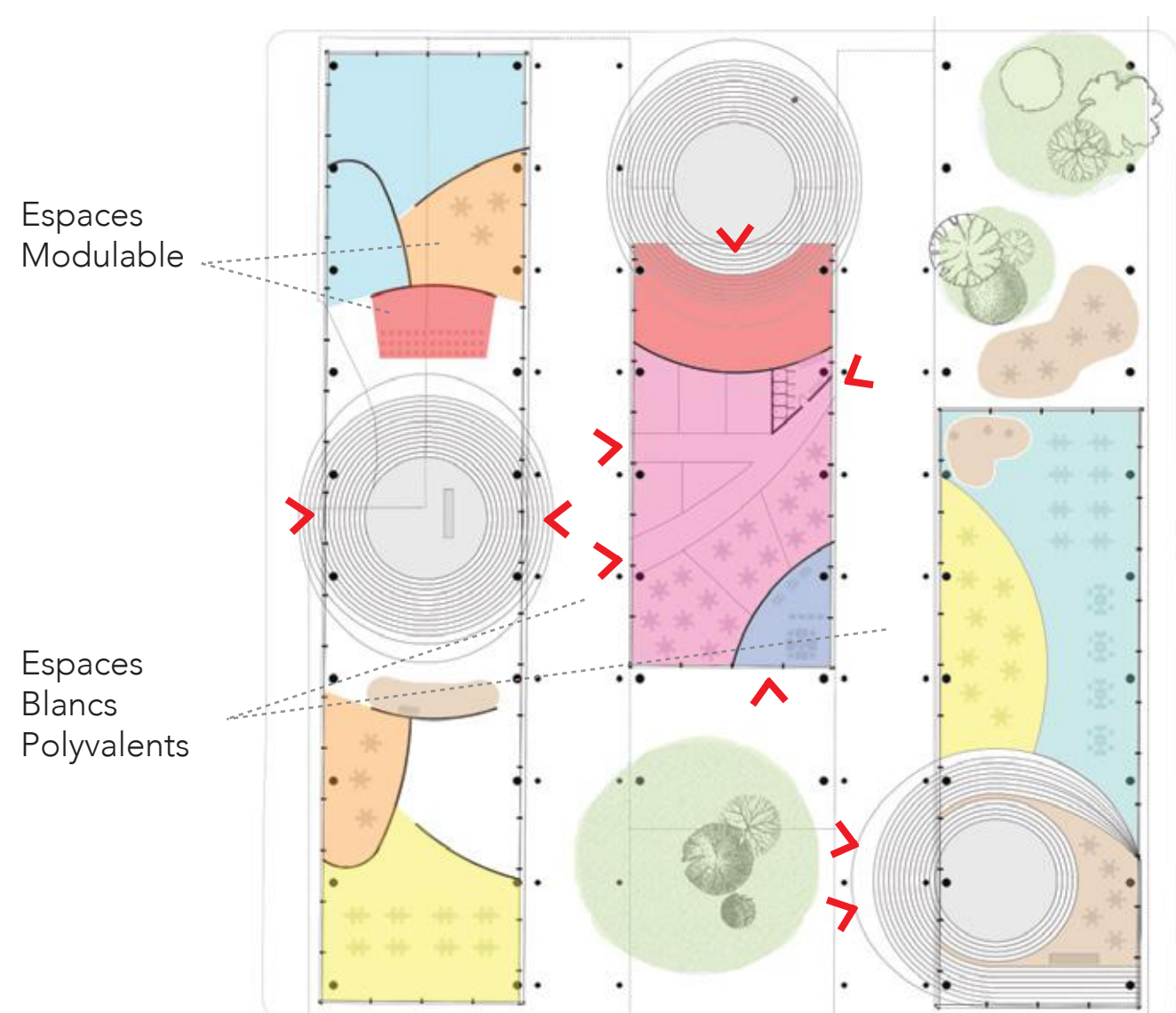

- > Accés
- Espaces de lecture
- Espaces de travail
- Espaces de cours (Petit/Temporaire)
- Espaces de projections
- Espaces Accueil/Publics
- Espaces d'expositions
- Espaces Cafe/Repos
- Espace de Reprographie
- Espace «Food Court»
- Espaces vegetalises

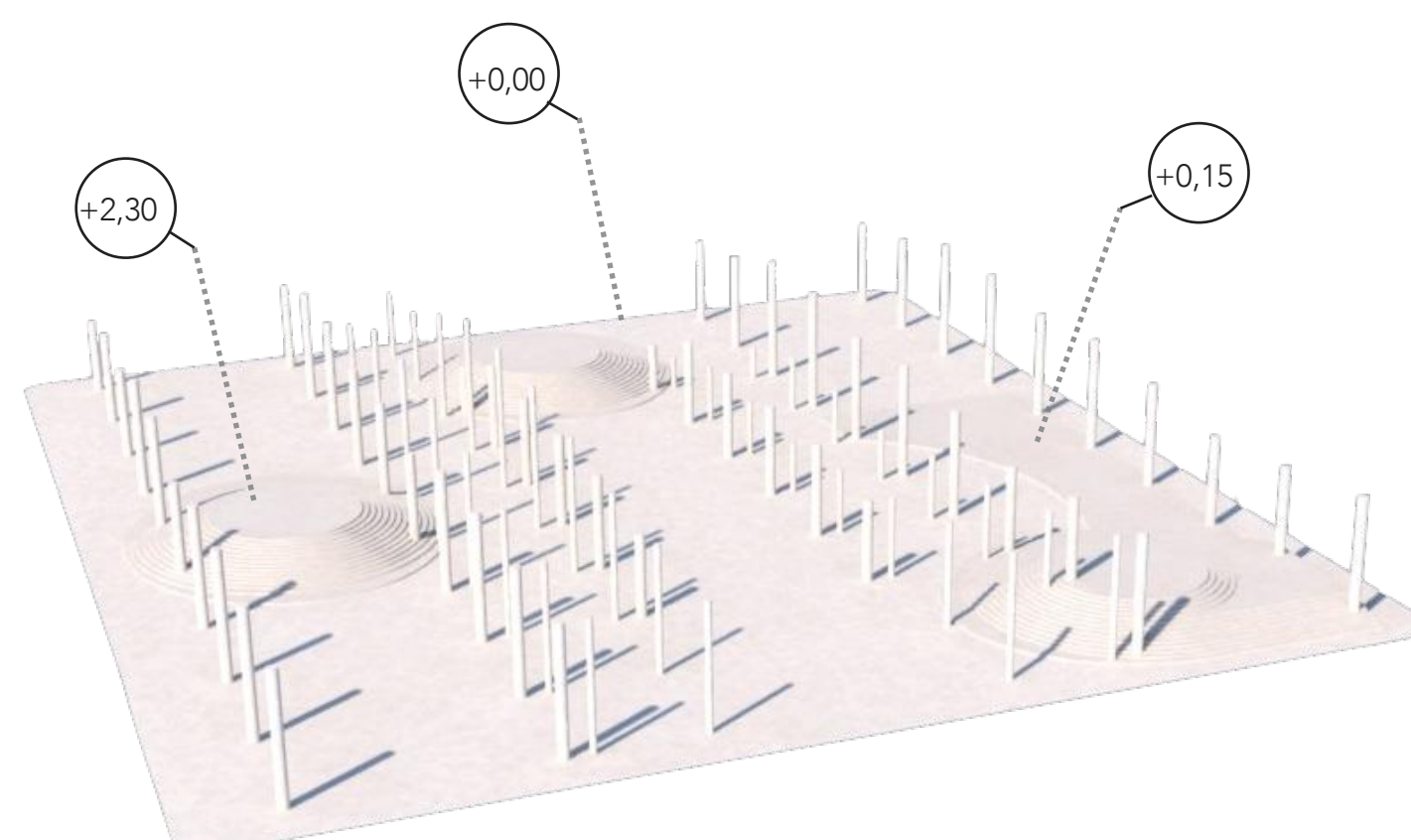

Une repartition des usages dans une topographie architecturale, les differents niveaux permettent de separer les espaces et les hierarchiser

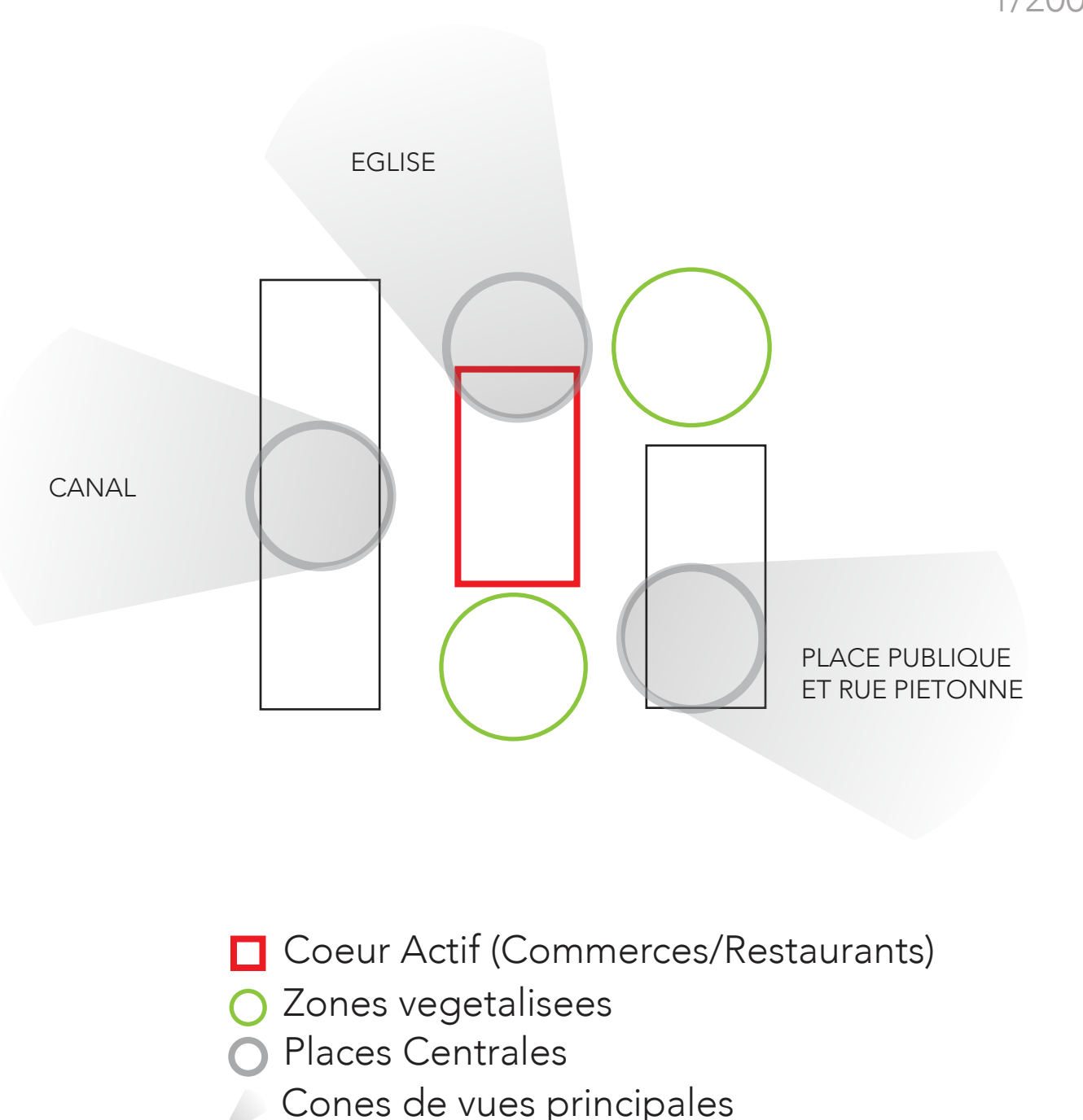

LUMIERES, AMBIANCES ET ENVIRONNEMENT

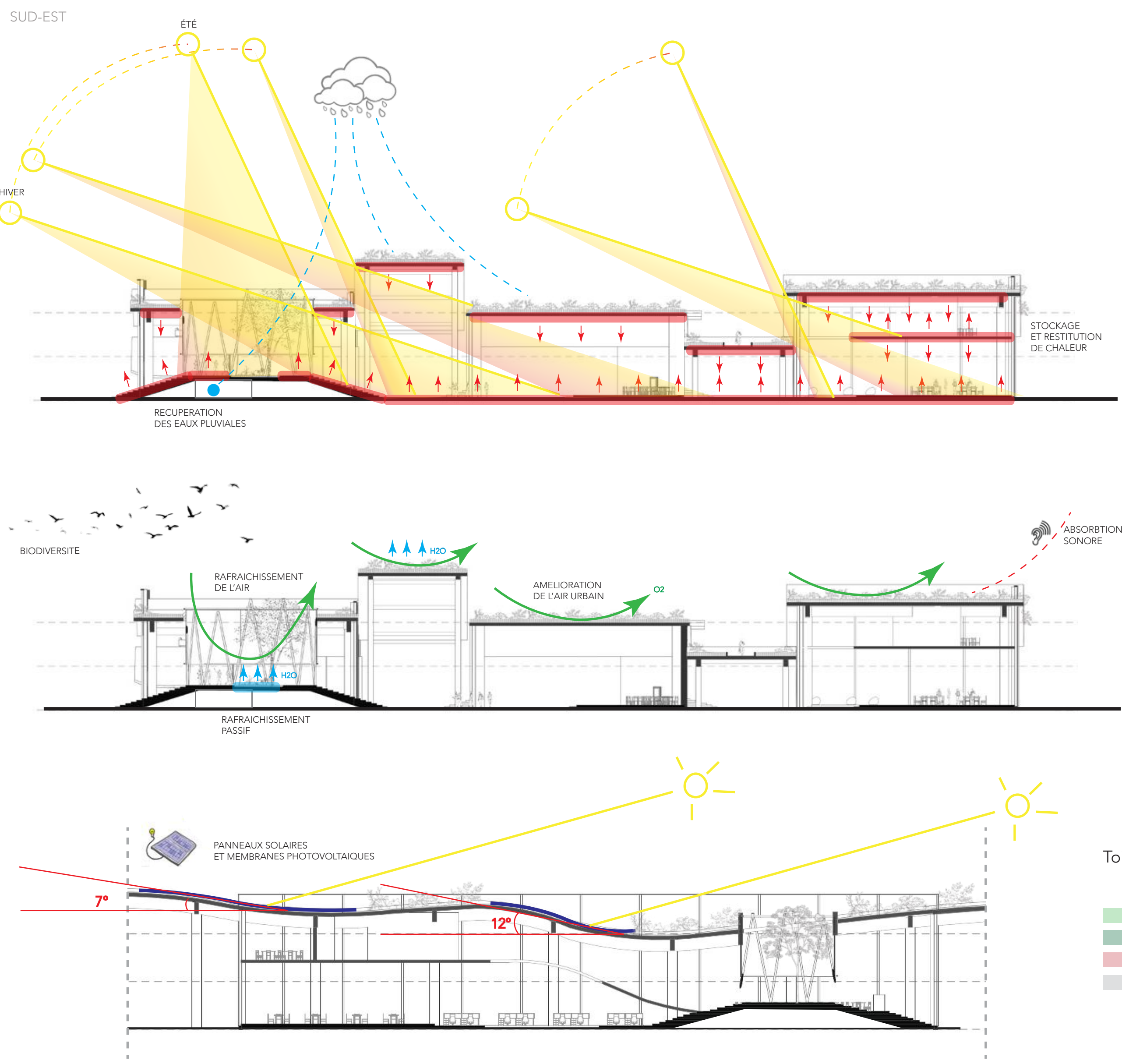

OBJECTIFS BIOCLIMATIQUES

- CREATION DE BIODIVERSITE
- ABSORPTION SONORE
- RAFRAICHISSEMENT DE L'AIR URBAIN / LUTTE CONTRE L'ILOT DE CHALEUR
- RAFRAICHISSEMENT PASSIF DU BATIMENT
- PRODUCTION D'ENERGIE SOLAIRE
- EFFET DE SERRE

VARIATION DE L'ENSOLEILLEMENT SELON L'ORIENTATION ET L'INCLINAISON

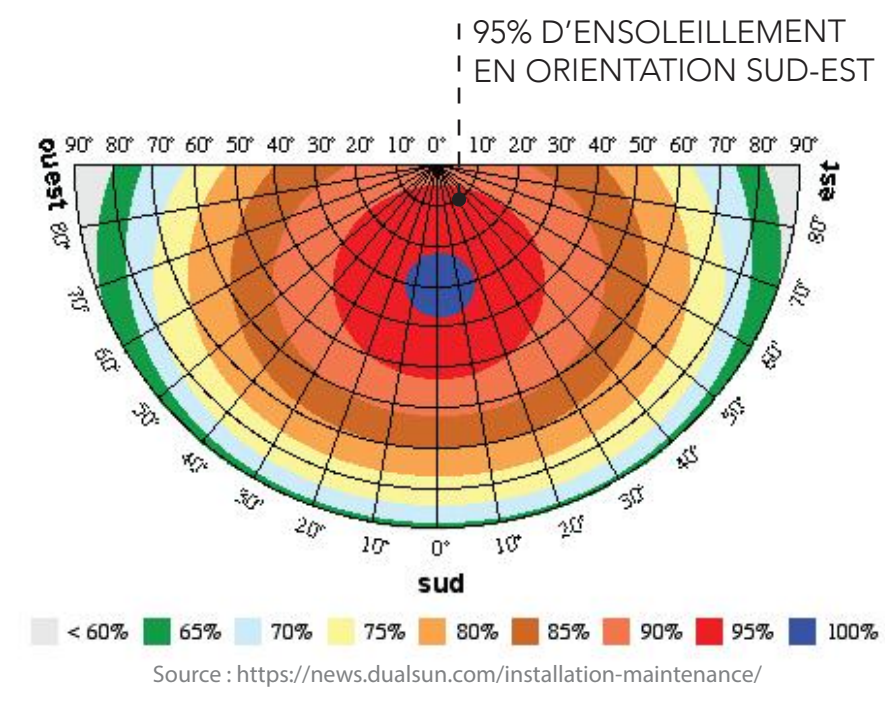

Toiture en bandes

- Bandes plantées
- Bandes pelouse verte
- Bandes énergie
- Bandes minérales/terrasses accessibles

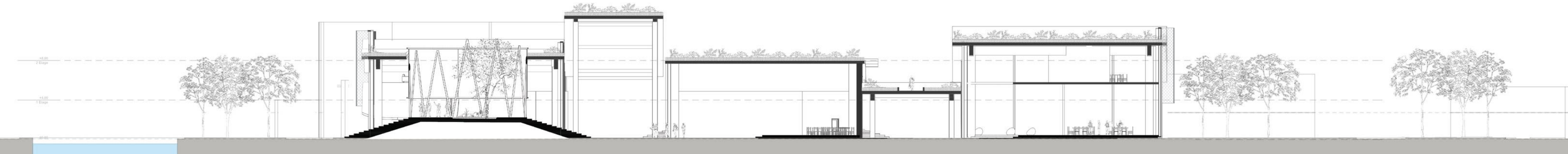
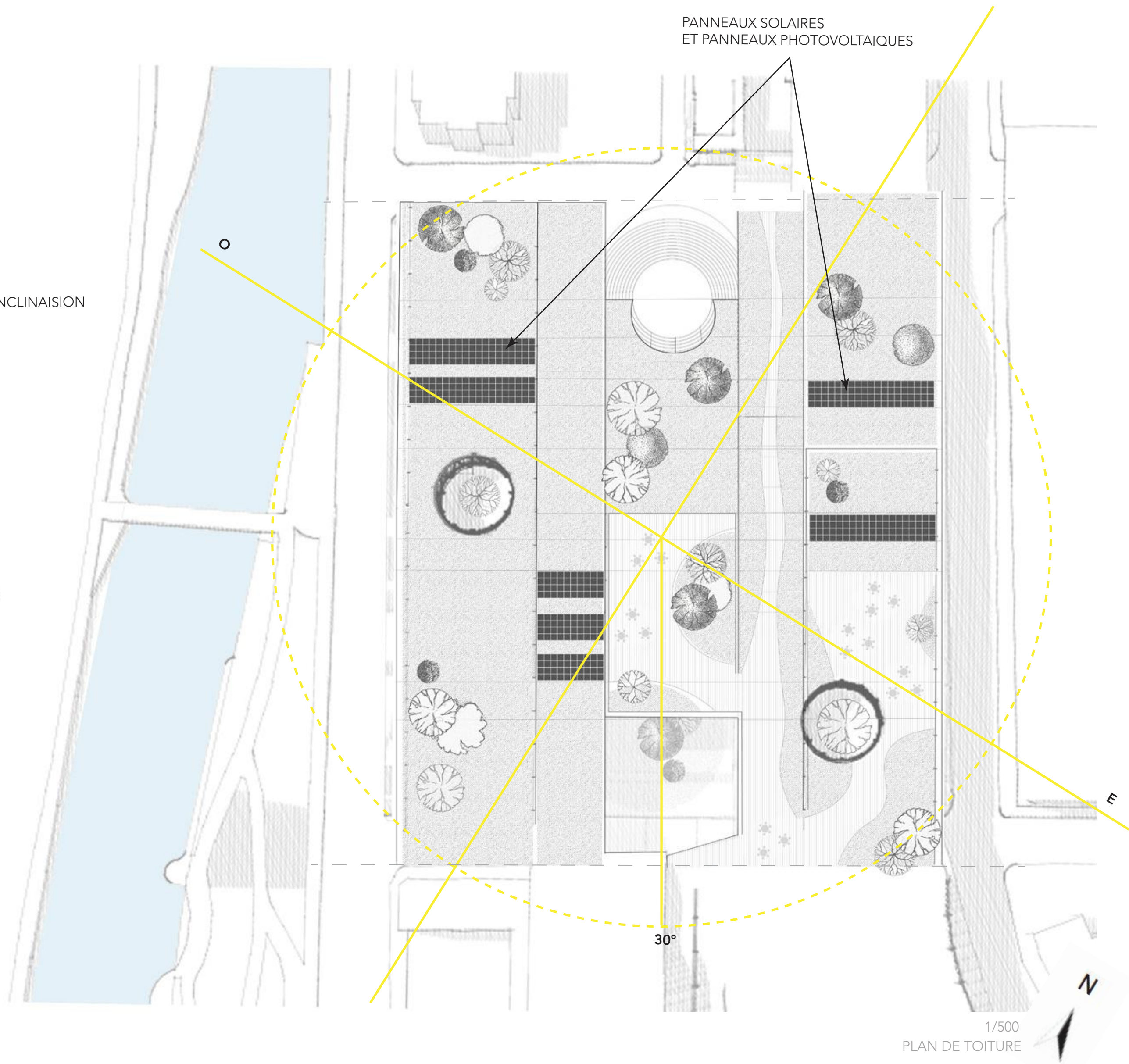
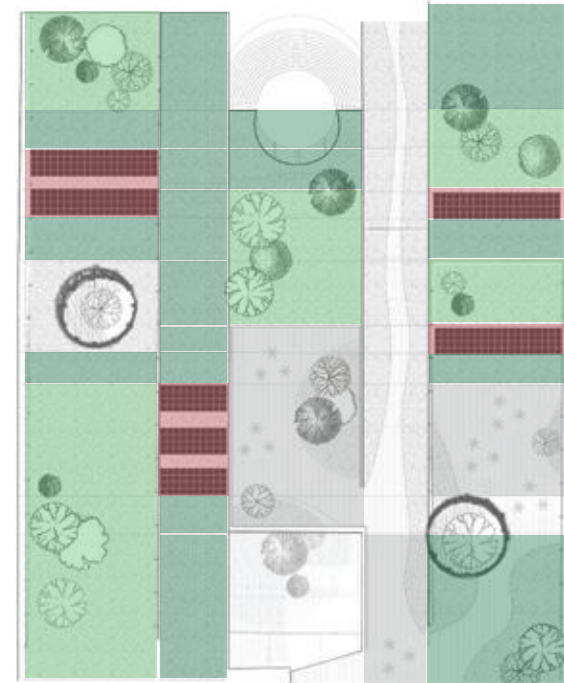

Coupe Transversale

1/200

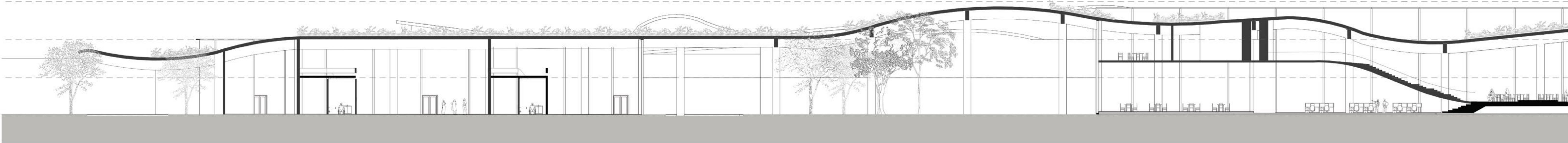

Coupe Longitudinale



